OLYMPIC LEADER

VOL. 22. NO. 18 — PORT ANGELES, WASHINGTON, FRIDAY, APRIL 30, 1909 — PAGES 1 TO 8

Nor do you wish to be "Queen of the May" for just one day, do you?

Don't you wish to be a "May Queen" all thru May & June & July?

The Skirt is two-thirds the costume this year. We sell the Hawkeye Skirt; it has the correct snug fitting hips & flared bottom, gored. In Black Voile & Panama in stripes, checks & mixtures.

We have an excellent Lawn in all the light colors at 6c the yard. Dress Gingham, something new and attractive, a very handsome weave and handsome patterns, of noted wearing quality, toc the yard.

Ladies Silk Underwear, the best in the city and not excelled for wearing quality. We now have a new line in union and two piece suits.

Hosiery in all the latest shades and colors, cream, tan, white, pink and blue. A new line of Oxford Gros Grain Shoe Ribbons.

The Phelps Dry Goods Co.

STAR THEATRE

Under the sole management of Mr. John Lord.

SPECIAL SUMMER ENGAGEMENT

The Welch Stock Company

Thursday, Friday and Saturday Nights and Saturday Matinee,

The Three-Act Laughing Success,

The Man from Italy

Sunday and Monday Nights

A Story of the South,

Hearts of Gold

Tuesday and Wednesday Nights and Wednesday Matinee

The Comedy-Drama,

The Widow and the Fool

Night prices, any seat in the house, 25c. Matinee prices, children 15c, adults 25c.

One performance each night hereafter at 8:30 sharp. Doors open at 2:30 for the matinees. Performance at 3 o'clock sharp.

A Chance to get a $40. Range For $20.00

A good assortment of Second-Hand Ranges and Stoves the best we have ever had in stock. We are making the lowest prices ever made on ranges in Angeles. Be sure to see them if you are in need of a new Stove or Range

Christopherson & Leland

Successor to Leland & Garber

PROGRAM FOR THE TEACHERS' INSTITUTE

This Year's Session, it is Believed, Will Be Most Successful of Any Ever Held in the County.

The program for the twentieth annual session of the Teachers' Institute includes a number of the most interesting subjects connected with school work, and the lectures and discussions cannot fail to be of value to all who may attend. The staff of instructors includes several exceptionally able men whom it will be a treat to hear; there will be practical work with classes; a musical program each day, and special entertainment in the evenings. Every resident who has children attending school should be present at one or more of the sessions.

The contributions of the various schools to the county exhibit at the Exposition will be shown, making an especially interesting feature. Judging from the samples of fine needlework and other work we have seen, the people of this county will have reason to be proud of the training the boys and girls are receiving. It is the Superintendent's intention to have a collection of photos of the school houses of the county for the wall space back of the exhibit, in itself an interesting and novel feature.

INSTRUCTORS.

Prof. Chas. Timblin, State College
J. M. Layhue, Assistant State Superintendent
E. T. Mathes, Principal Bellingham Normal
Dr. E. O. Sisson, University of Washington
Roy D. Bai ey, Director of Educational Exhibit at A.-Y.-P.
Supt. Thomas Geisness, Port Angeles Schools
A. N. Taylor, Principal Sequim Schools

COMMITTEES.

Reception — Mrs J. C. Hansen, Mrs. J. E. Beam, Mrs. S. E. Stakemiller, Mrs. Troy, Mrs. H. Fisher, and the Teachers of Port Angeles.
Resolutions — Thomas Geisness, A. N. Taylor, Mrs. H. O'Brien, Miss P. Severance and Miss Irene Marsh.

Annette Trumbull, Conductor.
Thomas Geisness, Secretary.
Alice Ball, Musical Director.

MONDAY

9:00 America.
Invocation, - - - Rev. Rogers
Welcome, - - S. E. Stakemiller
Response, Mrs. Hazel B. O'Brien
Enrollment.
Some Obstacles Confronting The Teacher, A. N. Taylor
10:40 Selected, - - - Chas. Timblin
1:30 Music.
Selected, - - Thomas Geisness
Practical Work in Phonics, - - - - - Katherine Russell
Intermission.
Instrumental Solo, - Alice Ball
The Ethics of Our Profession, - - - Chas. Timblin

TUESDAY

9:00 Music.
Invocation, - Rev. C. E. Fulmer
Reading, - - - - A. N. Taylor
The Recitation - - - - Chas. Timblin
Intermission.
Some Methods in History, - - - - - - J. M. Layhue
1:30 Music.
Violin Solo, - - Florence Elliot
Raffia Work (Class), - - - - - - Miss R. Teague
A Well Organized School, - - - - - - E. T. Mathes
Intermission.
Vocal Solo, - - Miss E. Powell
The Essentials of Arithmetic, - - - - - - Chas. Timblin

WEDNESDAY

9:00 Music.
Invocation, Rev. Stephen Smith
Reading, - - - - A. N. Taylor
Order and Discipline, - - - - - - - Chas. Timblin
Intermission.
Selected, - - - - E. T. Mathes
1:30 Music.
Vocal Solo, - - - - Miss Allen
Practical Work in Arithmetic, - - - - - Miss Powell
Practical Work in Geography, - - - Miss Watson
Intermission.
Vocal Solo, - - Mrs. E. E. Day
The Girl Problem, E. T. Mathes

THURSDAY

9:00 Music.
Invocation, - Rev. J. M. Hixson
The Teaching of History, - - - - - - Chas. Timblin
Intermission.
Practical Work (Selected), - - - - - - - Miss Powell
The Spirit of Discipline, - - - - - - - E. O. Sisson
1:30 Music.
Solo, - - - - - - - Mrs. Troy
Clay Modeling (Class), - - - - - - Miss Roberts
Rural School Needs, - - - - - - J. M. Layhne
Intermission.
Violin Solo, - - - Geo. Parks
Old Fogies, - - Chas. Timblin

FRIDAY

9:00 Music.
Invocation, - - - Rev. Rogers
Art Work (Class), Miss Babcock
Corporal Punishment, - - - - - - - - J. M. Layhne
Intermission.
Education for Enjoyment, - - - - - - Chas. Timblin
:30 Music, : - - - Sequim Schools
The A.-Y.-P. Exposition, - - - - - - Roy D. Bailey
The Educational Value of the Contest, - - Chas. Timblin
Intermission.
High School Orchestra.
The Education of the Will, - - - - - - E. O. Sisson

ENTERTAINMENT.

Monday at 8:15 p. m., the ladies of the Musical and Civic Clubs will give a reception to the Institute at the Opera House.

Wednesday at 8:30 p. m., Prof. Chas. Timblin will give a lecture on "Education for Citizenship."

Thursday at 8:00 p. m., Dr. E. O. Sisson will give a lecture on "The Educational Situation."

Friday at 8:15, the Port Angeles Schools will give a Concert.

RAILROAD WORK ON PENINSULA

Milwaukee Purchases Land on the Canal at Union City, a Point of Peculiar Advantage.

According to a rumor which seems to be well authenticated, the Milwaukee railroad has secured a large acreage on Hoods Canal near Union City, says the Port Townsend Call. The purchase is said to have been made by a representative of that company and it is believed that it is the intention of the road to build to some point at or near this place. While nothing authentic has been given out, yet the purchase of the land at the head of Hoods Canal cannot be considered in any other light. Union City being at the head of the canal, it is thought that the Milwaukee made the purchase for the purpose of having a foothold at that point and that it will construct its road on the north side of the canal to Port Discovery Bay and from there to Port Ludlow and the head of Port Townsend bay. The activity now being carried on at Irondale in the way of constructing the open hearth steel furnaces, seems to indicate that the promoters of that enterprise have some inside facts, which caused the renewal of activity at Irondale. The Milwaukee is displaying unusual activity in road building as the following from the Post-Intelligencer of Thursday indicates. That paper says:

"To have its connection made with the Grays Harbor country by the time its transcontinental line is ready for heavy traffic, the Milwaukee railway will in a short time begin construction work on the line from McKenna, on the Tacoma Eastern to the joint user line from Gates City to Aberdeen. The construction work on the Oregon and Washington line from Gates City to Grays Harbor is being rushed, and the Milwaukee will now hasten the work of making its connection.

"Tacoma Eastern, while not officially declared to be a Milwaukee feeder, is generally conceded to belong to that line. Surveyors for the Milwaukee were at work early this spring in not only a readjustment of lines on that road, but also on the route to be followed to a connection with the Grays Harbor & Puget Sound line.

President Earling has expressed himself frequently as wanting to reach the timber districts, and it is over this route that he expects to secure for the Milwaukee a share in the heavy tonnage that is now controlled by the Northern Pacific. The fact that forty miles of line must be built to complete the Tacoma Eastern and the Grays Harbor and Puget Sound makes it necessary for the Milwaukee to hasten its construction to be in readiness by the time the Harriman line reaches Aberdeen and Milwaukee is ready for its heavy transcontinental service.

D. A. Christopher returned from Lake Crescent, where he had been assisting Mr. Mitchell, the early week, reporting the fishing unusually good; he caught twelve big ones in an hour and forty-five minutes, and also landed a 10½ pound trout that measured 20 inches.

If you have backache and urinary troubles you should take Foley's Kidney Remedy to strengthen and build up the kidneys so they will act properly, as a serious kidney trouble may develop. Mathews on's drug store.

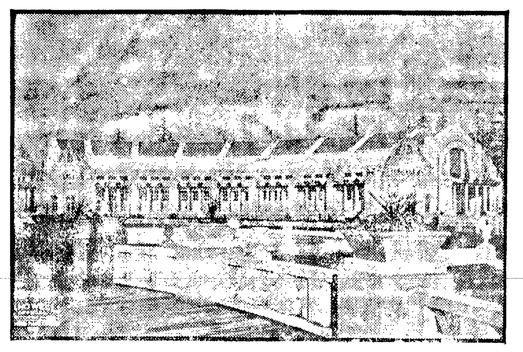

LOOKING ACROSS GEYSER BASIN AT HORTICULTURAL HALL.

No fairer scene can be offered any place than the outlook from the foot of the Alaska Monument on the grounds of the Alaska-Yukon-Pacific Exposition. Standing directly in front of the great building of the United States Government, the enormous golden eagle on his towering perch of northern gold keeps watch and guard over the most perfect exposition city that has ever been reared. Under his eye are gathered the rarest collection of man's examples of skill and art ever assembled, and these find shelter in a magnificent group of permanent and temporary buildings, whose architectural design and clever construction exemplify the very highest of man's inventive ability.

At night when the long twilight of the northern latitudes close down, the manifold beauties of the spot show their greatest charm. With the fading of day comes the romance of evening and the millions of lamps, made brilliant by electricity, flash their rainbow tints over a land such as fairies might have builded. The rushing, tumbling torrents of the Cascades pour their enormous volume over a bed covered by electric bulbs, and from the quiet pool of Geyser Basin are reflected as in a mirror. Electroliers of French design are lavishly scattered beneath the trees, and from their clear rays the fields of flowers are seen in added hues.

NEW GRADE FOR MORSE CREEK HILL

Will Be from Two to Five Per Cent with 100 Feet Six Per Cent; New Bridge to Be Built.

Engineer Alfred Ware, who has been appointed to do the engineering work for the proposed new state road in this county, has completed and forwarded to Olympia for approval the proposed route for the new grade down Morse creek canyon from this side. According to the plans drafted, the new route traverses the road to the mouth of the creek for a half or two-thirds of a mile, then loops back up stream to a point about 600 feet below the present bridge, where a new bridge will be constructed. From this point connection will be made with the present road up the east side of the valley. The grade on the new hill will be from two to five per cent in the main, with about 100 feet of six per cent grade, which will cut down the present grade very materially and permit heavier loads to be hauled from the farms to the city without doubling up. Later it is proposed to make a new cut on a direct line from the point down stream where the road reaches the top of the hill to a connection with the main road in the vicinity of Lee's creek, thus shortening the route and doing away with the doubling back road and the consequent additional rise. The work is to be done jointly by the state and county.

The Goodwin Shingle Co. are putting in machinery for a new mill in the ten acre blocks in the eastern part of town, where there is a considerable amount of down cedar for bolts.

A LADY TEACHER ARRESTED AT BEAVER

Refuses to Be Fired by New Board while She Holds Contract and Has Novel Experience.

County Superintendent Annette Trumbull and Prosecuting Attorney Ritchie went down to the West End Wednesday for the purpose of investigating certain peculiar conditions that have arisen in one of the districts near Beaver. It would appear there was a recent change in the Board, the new officers proceeding to discharge the teacher and employ a successor. The former teacher refusing to turn over the school records, was arrested and cited to appear at Forks for trial. Gaining possession of the school house through the services of a constable, at night, is said to be one of the features of the, from this distance, amusing scrap. The superintendent had notified the directors that they could not employ another teacher and that they could not keep their children out of school.

Guide Sisson reports seeing four bands of elk, one of which contained at least 125, also 14 deer, a bear and a lynx, on a ten days' trip up the Elwha from which he returned this week. Mr. Mueli, of the Butler Hotel, Seattle, whom Mr. Sisson had out, said he was now thoroughly convinced of the error of the report that he had heard, that there was no game in the Olympics. They brought back the lynx.

Don't forget the Deutch market dinner at the G. A. R. ball tonight. Proceeds go to help build the bridge at 5th and Lincoln. Come and help a good cause.

Olympic Leader

WEBSTER PUB. CO.

Port Angeles, - - - Wash.

Minor Happenings of the Week

Editor Stanley, of the Fernie, B. C., Ledger, has been fined $100 for criticising Canadian justice.

Peter F. Collier, founder and publisher of Collier's Weekly, died suddenly last week at New York.

The Spanish cabinet has decided definitely that the Spanish fleet be reconstructed. The work will be entrusted to British firms.

At Paterson, N. J., Vice Chancellor Stevenson granted an injunction restraining those attending Sunday baseball games from making unnnecessary noise.

Several small herds of English red deer will shortly be imported to British Colubmia for breeding purposes, according to an announcement by the provincial game warden.

Te judge of the Venezuelan criminal court before which is pending the case of Cipriano Castro has ordered the issuing of requisition papers for the capture and arrest of Castro.

Gifford Pinchot, chief forester of the United States, has made the announcement that President Taft is heartily in sympathy with Roosevelt's policies regarding forestry and the conservation of natural resources.

The preliminary report of the interstate commerce commission for the year ending June 30, 1908, estimates that the losses of railroads in the panic approximated $330,000,000 in gross and $129,340,460 in net earnings.

Richard Garret Oakley, mayor of Southampton, England, is apealing to the English speaking people on both sides of the Atlantic to promote a fund to establish a memorial at Southampton to the Pilgrim fathers.

A New York newspaper dispatch says that Harvey W. Scott has declined the ambassadorship to Meixco, preferring to remain with the Oregonian. Henry L. Wilson, now minister to Belgium, will be probably promoted to the Mexican post.

E. H. Harriman may build his proposed railroad thrugh the Deschutes canyon and Central Oregon, but no time must be lost in launching the project. This is the substance of a ruling just made by the secretary of the interior, R. A. Ballinger.

Forty delegates from all over the United States and Canada assembled in convention at Missoula, Mont., last week and the organiaztion of the International Sawmill and Lumber workers Union was effected. The union embraces the entire continent.

The White Pass & Yukon route will operate during the coming season on the same freight and passenger tariffs as last year. Traffic arrangements between the White Pass railway and all connecting ocean lines have been made for the season

Woodford Harlan, former chief of the special division of the government land office, on the stand at the trial of John A. Benson for alleged government land frauds unblushingly, testified to details of the sale to Benson of secrets of the office.

Trout Creek, Mont., which has been the terminus of the Idaho division of the Northern Pacific railroad since the road was built, will be discontinued as a division point about May 15 and the headquarters moved to Paradise, Mont., 55 mles nearer St. Paul

SPRING THAW BEGINS IN KLONDIKE REGION

Dawson, April 26.—The first general spring thaw has begun. There is much activity in preparing for the spring cleanups and starting hydraulc dredges

A rig leaving here last week carried Prof. Arnold F. George, who goes as Canadian commissioner to Seattle to lecture in their building during the exposition on behalf of the Yukon. He carries many views and has arranged for shipment of some exhibits, to leave when the boats start.

A great many laborers have arrived here from the oast The supply is ample.

Million Dollar Rain for Inland Empire

Spokane, April 27.—A million dollar rain has soaked the fields of the Palouse country and Inland Empire, insuring good wheat yields with warm weather following. In North Idaho the surface of the ground had begun to crack because of prevalent winds. Near Pullman and Colfax, in Whitman county, farmers freely predict bumper yields. Winter wheat has a good root and is well up. Spring seeding is completed. Fort Lapwai millers claim that the new wheat will open above the 80-cent mark.

$150,000 For Aberdeen Right of Way

Aberdeen, April 26.—That the Andrson & Middleton Mill Company has sold a right of way through their property to the Harriman system has been made public by the filing of the deeds in Montesano. One hundred and fifty thousand dollars was paid for the right of way alone. The site of the Union Pacific depot has not been announced.

Washington State News

Schubert theaters are to be built both at Tacoma and Seattle.

Seven proprietors of Seattle dental parlors have been arrested charged with violating the state dental law in the matter of licenses.

The president has sent to the senate the names of William H. Belling, to be register of the land office at Coeur d'Alene and Edward P. Kingsbury, surveyor general of Washington.

Mrs. D. A. Gove, of Seattle, has been elected as regent for the state of Washington of the Daughters of the American Revolution, receiving a good majority

The state supreme court has denied the petition of former Lieutenant Governor Coon, who asked for a rehearing in his suit against Governor Hay. This action on the part of the supreme court settles the case.

At the school election at Kent 153 votes were case, 150 being for bonds and only 3 against. The grounds for a new school building have already been bargained for. A six room building will be built during the coming summer.

Governor Hay has appointed the following members of the commission to have charge of the expenditures for the improvement of the Stuck river: Senator Paulhamus and R. R. White, of Sumner, and C. H. Williams, of Puyallup.

Spokane will compete with Eastern mills in the manufacture of paper if plans under consideration by the Spokane Chamber of Commerce materialize. The movement was started by W. H. Goodenough, a prominent paper manufacturer and capitalist of Appleton, Wis.

Donald Boyd, convicted of kidnaping Patrick McCoy, a wealthy Seattle lumberman, in the woods near Bow last October, has been sentenced to serve an indeterminate sentence of from 5 to 21 years and pay a fine of $100. He has been taken to the penitentiary, where he joins Leo Bezemer, an accomplice.

The Seattle Cearing House Association has voted $15,000 to be spent in entertaining the 600 or 800 bankers who will attend the tri-state bankers' convention in Seattle for three days in June. In spending this amount the Seattle bankers will in reality be spending the equivalent of $20 to $25 on every banker who attends the convetion.

STATE WILL PUT TWO MEN ON ROAD TO SELL GRAIN BAGS

Olypmia, April 26.—Gov. Hay, after consulting with the members of the state board of control, has issued directions that Superintendent Reed and State Clerk McCallum, start out as traveling men to dispose of the three million grain bags made at the state penitentiary.

The state authorities also decided to make a laid down price of 6 cents, delivered at any station in the state. This will enable the grain growers in remote counties to get bags at the same price paid by Walla Walla growers. Heretofore prices have been for delivery at Walla Walla.

This plan is expected to move every sack on hand and all that will be manufactured this year, and to bring into the state treasury in excess of $175,000.

Initiative Petition Defective

Portland, Or., April 27.—Lack of a sufficient number of legal signatures to the initiative petitions providing for the issuance of $1,500,000 bridge bonds will prevent the submission of these propositions to the voters at the June election. It is alleged that in checking the names of the petitioners the petitions are more than 100 names short of the required number. The initiative petition for a $2,000,000 bond issue for the construction of a municipal lighting plant is in the same category.

SEATTLE MARKET REPORT

Purchasing Prices.

The following prices are offered to the producer by the local dealers for delivery in round lots f. o. b. Seattle, and are subject to change without notice:

Eggs—Select ranch, 24@25c. per doz.

Poultry—live hens, 16c lb; springs, 19c; roasting, 16c; old roosters, 10c; ducks, 18c; geese, 13c; live turkeys, 21c; dressed, 23c.

Live stock—Steers, 4 1-10c per lb. cows, 3⅛c; wethers, 4 1-10c; lambs, 4¾c; hogs, 6½c; calves, 4½@6c.

Potatoes—$30@33 per ton for local; $31@34 for Yakima

Ranch butter, 18c.

TACOMA QUOTATIONS

Wheat—Milling: Bluestem, $1.25@1.30. Export: Bluestem, $1.24; club, $1.13; red, $1.08.

Poultry—Turkeys, live, 20c; dressed, 22c; spring chickens, dressed, 20c; ducks, live, 12c; hens, live, 16c; spring chickens, live, 18c; geese, fresh dressed, 15c;

Butter,—Washington, 30c; Eastern storage, 28c; fresh Eastern, 31c.

Eggs—Washington ranch, candled, 24@25c.

Oats—$40@42; rolled oats, $41@33.

Hay, Alfalfa, etc—Wheat hay, $16@18; timothy, $22@23; mixed, $16@18; wild, $13@15; clover, $18@19; Ttimothy and clover, $18@20; alfalfa, $15@16; straw, $11.

Feed—Corn, $34@36; wheat, $32@33; barley, whole grain, $32@33; rolled, $34@35; shorts, $30@31.50; bran, $27@28.50; midlings, $33@34; oil meal, $44.

FAIR TO OPEN SUNDAYS

DEFINITE DECISION BY EXPOSITION EXECUTIVE COMMITTEE.

Following Former Policy Government Buildings Will Be Closed. Management Believes "Open" Sunday Is in Accord With the Wishes of Majority of People.

The Alaska-Yukon-Pacific exposition will be open Sundays. This was definitely decided at a meeting of the executive committee of the fair. Between the hours of 1 o'clock in the afternoon and midnight on Sunday, every department of the exposition save the government buildings will be open to the public. It has been the policy of the government to close its buildings over Sunday and the rule will not be deviated from in this case.

The executive committee has had the question of Sunday opening under consideration for months. Religious, civic and fraternal bodies have participated in the discussion of the question and various views of the matter were put forward. While the executive committee has long believed that it would be advisable to open the fair Sunday, they are now also convinced that the majority of the people are in favor of the action taken.

The committee was advised by legal counsel that if the gates were thrown open on Sunday, the amusement places on the Pay Streak would have a right to run It was pointed out to the committee that under the new criminal code, theaters, news and cigar stands, restaurants and places selling cooked food were permitted to operate on Sunday. Although the exposition has reserved certain rights of supervision in its contracts with the concessionaires, there was nothing in the agreements which gave the officers of the fair authority to close the Pay Streak, once the crowds were admitted to the grounds.

One feature of the pay streak will be eliminated on the Sabbath day and that is the man in front of the amusement place who noisily calls attention to the attractions within. For one day in the week the crowds will not be amused by the "barker." So long as all the concessions observe this rule there will be no objection from the individual concessionaires.

The committee in setting the hour for Sunday opening at 1 o'clock desired to give everybody who wished to attend church services ample opportunity. On the grounds the auditorium will always be available for sacred concerts or lectures.

While the exhibit palaces will be open on Sunday afternoons, the individual exhibitors may do as they please concerning their displays. If they remain closed over Sunday there will be no objection from the exposition. All that will be required will be that the booths be kept clean and in order.

During week days the exhibit buildings will be kept open from 8 a. m. to 6 p. m. The grounds will be closed at midnight.

At the meeting of the committee it was also decided to go on with the work of improving the natural ampitheater on the grounds. According to the plans the ampitheater will seat 12,000 persons.

SAYS HARRIMAN ROADS WILL ENTER VANCOUVER

Vancouver, B. C., April 26.—"The Harriman railway system will build into Vancouver. Just when I cannot say. It may be in two, three or four years. It all depends on conitions," was the announcement J. D. Farrell, of Seattle, made here. "We are certainly coming to Vancouver," continued Mr. Farrell. "Vancouver is an objective point which no transcontinental railway can afford to overlook. And when I make this statement I do not have in mind merely the advantages your city affords, in view of the restrictions imposed by the interstate commerce law on freight exported from American ports."

"Will you build in connection with the C. P. R.?"

"No. We are very friendly with that road, but when we reach here i will be over our own tracks and to do business on our own account."

HARRIMAN LINES SUED IN NAME OF PRESIDENT

San Francisco, April 26.—Suit against the Union Pacific and the Southern Pacific companies has been entered in the United States circuit court for the Northern district of California, for the purpose of dissolving the financial relations of the two railroads. The suit is brought in the name of the president of the United States and nearly 100 witnesses have been subpoenaed.

Pope Opposes Equal Suffrage

Rome, April 26.—The pope, addressing the union of Italian Catholic women, strongly opposed some of their ambitions. "Those who wish to make women the equal of man in all things," said the pope, "and give her the same rights are assuredly in error. Women mixed up in the agitations of public life would be the ruin of the family and society. Woman should be the companion of man, at the same time accepting his authority—an authority mitigated by love and nothing more."

PACIFIC WAVE TO BE REAL LIVE NEWSPAPER

Seattle, April 27.—To strengthen the school of journalism at the University of Washington by enabling it to give practical instruction in more of the phases of newspaper work than has been possible heretofore, the university regents yesterday ordered the purchase of a Merganthaler linotype machine and other equipment necessary for the production of a daily newspaper.

Merie H. Thorpe, professor of journalism at the university, said: "It is the intention to establish the Pacific Wave as a daily paper, carriyng a daily telegraph report which will be edited by the students. The Wave will continue to be published by the Associated Students as now. We do not propose to operate a school for practical printers, and the plant from which the Wave will be issued will be operated by experienced linotype operators and a foreman who understands the business. In brief, we propose to conduct laboratory work for the development of the students. The paper will be six columns, four pages, and will be for exclusive circulation among students.

At the meeting yestreday the regents accepted the offer of Capt. Newhall, of Friday Harbor, who has stood ready to donate a tract of land with 225 feet of water frontage, on San Juan island, to the university for the marine biological station Arrangements were made for the transfer of the land to the state and a committee appointed, consisting of Regents, Hartman Powell and Higgins, to take the necessary steps for the erection of the laboratory and other buildings.

A strip of ground on the university campus 200 feet long by 100 feet wide was granted for the use of the Grand Army of the Republic, Loyal Legion and affiliated bodies, on which to erect tents during the fair, under the supervision of F. H. Lord, curator of grounds and buildings of the university.

The date of commencement day was changed from June 2 to May 31

TWO MILLIONS PAID FOR OLD LADD FARM

Portland, April 26.—Frank F. Mead and Paul S. Murphy, of Seattle, and Charles Henry and H. R. Burke, of Portland, have completed one of the largest real estate transactions in unimproved real estate ever recorded in Portland, purchasing 462 acres of land known as the Ladd estate, in the heart of the East Side residence district. This property has been held in equity since 1889, or since the death of W. S. Ladd, the former owner, who bequeathed it to his heirs to be held intact for twenty years.

That period has just expired, and the executors believed that the top price of real estate for that district was named when the syndicate made an offer for the entire plot. The price paid is approximately $2,000,000.

The old Hazlefern farm, more commonly known as Ladd's field, is without buildings other than the old farm house, stables and outhouses. The farm has long been celebrated for its blooded stock of dairy cattle. The property was acquired by the late W. S. Ladd some thirty-five years ago, and not a lot or portion of it has been disposed of since that time. Except for the putting through of several streets the property has not been improved since its former owner died. The new owners intend to cut the propecrty up into building lots.

WESTERN ROADS DON'T LIKE DICTATION OF HARRIMAN

New York, April 26.—Western railroads are growing restive under the dictation of E H. Harriman, who for years has forced them to make the same freight rates from the Middle West and from the Missouri river to the Pacific coast as are made by the railroads from the Atlantic seaboard.

An agitation has been begun which may result in freeing the Western roads from the Harriman yoke, which they assert has caused them to bleed at every traffic pore for many years in order that the integrity of the Harrimaan through coast to coast water and railroute may be preserved. That which was a feeble protest a few months ago is rapidly growing into an insistent demand that the present method of making transcontinental freight rates be abandoned for a method which the interstate commerce commission has declared to be imbued with more traffic gsense.

GOVERNOR HAY PLANS CONFERENCE OF EXECUTIVE

Olympia, April 27.—Gov. Hay will take favorable action upon a suggestion of Gov. Parry, of Utah, and at the request of President Chilberg, of the Alaska-Yukon-Pacific exposition, will call a conference of governors of Western states and their members of congress, to be held in Seattle during the fair. The purpose of the conference is to discuss matters of legislation of mutual interest to the Western states and seek some uniformity of action on questions arising in the future.

Senator Stewart Passes Away

Washington, April 26—Former United States Senator William A. Stewart, died at a hospital here following an operation. Mr. Stewart was 82 years old, and had been a familiar figure in this city during the better part of the last half century. For 28 years altogether he represented Nevada in the senate, a lapse between 1875 and 1887 intervening to prevent a continuous service record from 1865 to 1905.

CAPTURE OF CASTLE

CONSTANTINOPLE NOW IN HANDS OF CONSTITUTIONALISTS

Martial Law Prevails and Order Is Maintained by Victorious Army. Abdul Hamid a Prisoner Within Walls of Yildiz Kiosk—Shousands Slain in Asiatic Turkey.

Constantinople, April 26.—The Yildiz garrison surrendered yesterday to the Constitutionalists. After two days of resistance, during which many were killed and wounded on both sides, the commanders of the garrison battalions began sending notices of their submission Saturday night, and the troops protecting the palace gave their formal and unconditional surrender shortly after dawn Sunday.

Sultan Abdul Hamid has been permitted to remain within the walls of Yildiz Kiosk, where, in company with his ministers, he heard the story of the struggle between his loyal troops and the army of investment, each hour bringing word of a fresh disaster. It has been stated, since victory rested with the Constitutionalists, that the sultan himself gave orders to his men not to resist.

Whether or not this is true, the troops within the capital put up a stubborn resistance at all points, and the losses on both sides are heavy.

A representative of the commander of the Constitutional forces is authority for saying that the sultan will be dealt with by the parliament, and that there will be an adequate inquiry into the sovereign's complicity in the recent mutiny.

Up to the present the ministry has not been dissolved, but Constantinople and other places have been declared to be in a state of siege.

Martial law prevails, and order has been maintained with a strict hand.

Threatened the City

The last garrison to surrender was Selimieh artillery barracks in Soutari, opposite Stamboul. Soldiers stationed there with a hundred guns, threatened to blow the city into ruins, but Gen. Scheket ordered up sixty big guns and several batteries of machine guns to positions which commanded the barracks, and the cruiser Medijieh steamed out of range of the field pieces and prepared for action. The commander of the barracks then submitted.

Following Saturday's terific fighting, the city took on an aspect of strange quiet towards evening There was some fear that there would be furthe fighting during the night, as the forces of Gen. Schefket were strongly posted close to the palace; but beyond a few scattering shots there was nothing to disturb the city's peace. The investing troops were reinforced, however, in the fear that the Yildiz garrison would remaiu loyal and continue the struggle. Fortunately, the officers saw the hopelessness of resistance and there was no opposition when various commanders laid down their swords and gave over their detachments to the strongly entrenched enemy.

Placards have been posted about the city requesting the people to continue their business, open their shops and avoid accepting as true rumors prejudicial to tranquility of mind. The posters advise the populace to keep within doors from one hour after sunset until sunrise.

ABDUL HAMID RULES NO MORE

London, April, April 29.—A Constantinople dispatch says Abdul Hamid was dragged yesterday from his room in Yildiz palace, where he had taken refuge. He was taken before a deputation. Seeing them he turned pale and cried in terror: "Why do you want my life?" There was no reply. Still trembling, Abdul proceeded:

"I reigned thirty-three years, but have done ill to nobody. Why do you want my life?"

Still no reply was vouchsafed. The Sultan continued:

"I made war with Greece. Why do you want my life?"

"For thirty years," the sultan continued, "I treated my brother Mehemed well. Any other sultan would have had him killed. So why do you want my life? Still there was no reply.

After a pause, longer than the others, the sultan tottered to his feet and said:

"Take me to the palace at Cheragan with my family. I was born there, there let me die"

Later in the day there was some discussion as to what should be done with the deposed sultan. It was finally decided that he must remain in Constantinople, where he could be under surveillance.

NEW SULTAN IS CHOSEN BY NATIONAL ASSEMBLY

Constantinople, April 28.—The reign of Abdul Hamid II ended yesterday with his deposition and the succession of his brother, Mehemmed Reschad Effendi, as Mehemmed V. The name is a variation of Mahomet or Mohammed. It is considered inappropriate to assume the precise name of the prophet. Mehemmed is the thirty-fifth sultan of Turkey, in male descent, of the house of Osman, the founder of the empire, and the twenty-ninth sultan since the conquest of Constantinople in 1453.

The two houses of parliament, meeting as a national assembly, approved the decree of deposition, which was read by Sheik Ul Islam, chief of the Ulemas, and supreme judge on ecclesiastical questions. The document recites that Abdul Hamids acts were contrary to the sacred law and set forth a long list of crimes, the whole making a terrible indictment. The assembly chose Reschad as sultan and appointed committees to notify the dethroned sultan and his successor. The firing of 101 guns announced at 2:30 in the afternoon to the waiting people that a new sultan had been proclaimed.

MANY THOUSANDS SLAIN IN ASIATIC TURKEY

Beirut, April 26.—The situation in Asiatic Turkey is extremely serious. How many thousands have been massacred cannot even be estimated, because the disturbances have been so widespread that it is impossible to obtain details of the happenings.

The latest estimates of the number of killed in the vilayet of Adana reaches approximately 25,000, and thousands have been killed in the towns of other districts. The state of siege has brought the inhabitants near starvation, and each day brings its tale of further atrocities and the depths of misery and despair to which the savagery of the fanatics has brought the people.

Several warships are now in these waters, but the disorders are so far reaching that the efforts of the powers to restore normal conditions have as yet hardly been felt The French cruiser Jules Ferry arrived Sunday and left almsost immediaetly for Latakia, where swarms of refugees are pouring in. British, French and German warships are at other ports, and marines have been landed to quell the disorders at the more important points. Frantic appeals for protection and for food are coming in from all sections.

GREAT RAILWAY SYSTEMS STRUGGLE FOR SAME ROUTE

According to recent Chicago dispatches the Morgan-Hill interests, represented by the Great Northern and Northren Pacific roads, and the Standard Oil interests, represented by the Chiago, Milwaukee & St. Paul road have locked horns in a desperate battle for possession of rich territory in the Pacific and British Northwest.

The St. Paul road has made an attack upon Hill in one of his greatest treasure storehouses, the Crows Nest Pass country. Three surveying parties for the Great Northern and four for the St. Paul are racing one another for the choice of location for a line of railroad to extend from Missoula, Mont., to Fernie, B. C., a distance of 350 miles.

From all appearances, the St. Paul has executed a flank movement upon the Hill forces and has all the best of the race in the struggle for location in this tonnage producing territory. The prize for which the two roads are contending is the enormous tonnage of coal and coke which originates in the Crows Nest Pass country at Fernie and thereabouts.

So eager is the St. Paul to capture the lion's share of this tonnage, and so determined is James J. Hill to defend his preserves that it is almost certain that two lines of railroad will be built, paralleling each other all the way from Missoula to Fernie. No epxense is spared on either line, and every available man is hired by one or the other of the outfits.

GRAND ARMY PLANS BIG ENCAMPMENT

Orting, Wash, April 27.—To end up at the Alaska-Yukon-Pacific exposition with a public installation of officers on June 24, to dedicate a monument to the brave dead of the civil war at the Soldiers' home on June 28, and to meet two days prior to that in Tacoma for their annual encampment, is the substance of general orders that will be issued this week by the heads of the Grand Army of the Republic and the Womans Relief Corps for the department of Washington and Alaska.

It is expected that this year will be the largest of all the encampments of the civil war veterans, owing to the cheap transportation facilities, and as the youngest of the "boys" will be over 60 years of age and the comrades are dropping by the wayside at the rate of 2,000 a month, it will be perhaps the farewell meeting of a great many of the grizzled followers of the flag who answered the call of Abraham Lincoln.

Examining Board for Nurses

Olympia, April 26.—Gov Hay has appointed as members of the board who, under the new law, will examine and license nurses, Miss Mary Keating, of Spokane, Miss A. F. Waymire, of Pullman, Marguerite Campbell, of Tacoma, Mrs. Mary Hawley, of Seattle and Miss Cora Smith, of Anacortes.

Mme. Nordica to Wed

New York, April 26.—Mme. Lillian Nordica, who has returned to town after a concert tour, confirms the report that she is engaged to be married to George W. Young, vice president of the Union Trust Company. No time has been set for the wedding.

To Handle Timber Securities

Janesville, Wis., April 26.—The Carle Howe Timber Company, of Janesville, with a capital stock of $100,000, has been organized to deal in Washington and Oregon Timber securities. This is the fifth similar concern organized in Janesville within two years.

Just Arrived

New Fishing Tackle Lines, Poles, Baskets, Nets, etc.

New Kodaks, Films and Photo Supplies

Fresh Fruits and Syrups for Our Soda Fountain

Bricks for "Our Own" == Brick Ice Cream

MATHEWSONS DRUG STORE

THE MUSICAL CLUB

Following is the program of the Shakespeare Day given at Parish Hall on Monday, April 26th.

1. Roll Call—Birthday Quotations from Shakespeare.
2. Song—"Orpheus With His Lute," Parker.....Miss Allen
3. Duet—Henry VIII Dances..... .....Misses Luppen and Morse
4. Song—"It Was a Lover and His Lass," from "As You Like It." .....Miss Welch
5. Paper—Shakespeare's Heroines,..... .....Mrs. Craig
6. Song—"Oh Mistress Mine," from "Twelfth Night," - De Koren. .....Mrs. Mead
7. Piano Solo—"Hark! Hark! The Lark,".....Miss Luppen
8. Song—"Hark! Hark! the Lark," .....Mrs. Day
9. Piano and Violin—Serenade in Major, - - Franz Drella. .....Mr. Parks and Miss Morse
10. Song—"I Know a Bank," Parker. .....Mrs. Troy

The above program was prepared by Mrs. W. F. Delabarre and was greatly enjoyed by all who were so fortunate as to be present.

If you have an eastern friend who is interested in Washington, send him a copy of the Olympic-Leader for six months or a year. Interest him in the Puget Sound country and in this particular section. There are many people now living here who became convinced that Port Angeles was a good place to live by reading the local papers.

E. E. HOPKINS GROCERY CO.

Phone 33

For Grocery Prices

That will and have stood the true test — the verdict of a purchasing public—our store is ever in the lead. We have no baits. No price of an article at less than cost today, then up again tomorrow. Profit has GOT to be had, you know that. Fair profits and square dealing. The best goods, not cheap stuff put out as bait. On this basis we ask your trade.

OPERA HOUSE BLOCK

Pay for the best and get it.

THE CITY NEWS

See Lockhart for lawn swings.

Eastern Oysters, 75c per quart at Fish Market.

Kippered Salmon for luncheon at Fish Market.

Miss Marsh enjoyed a visit from her father over Sunday.

Capt. Allen returned yesterday from a trip to Seattle.

Wint. Thompson of Dungeness is spending a few days in the city.

J. J. Leyendecker of Quillayute was here yesterday paying his taxes.

Capt. Horne was here Saturday from Dungeness.

Geo. Clinchard was a returning passenger Monday.

James Stewart returned Monday from a trip to Seattle.

Harvey Smith of Quillayute was here briefly on business.

Prof. Frank McCartey and wife returned to Angeles Monday.

Dr. W. W. McGeorge of Sequim was a business visitor Saturday.

Wm. Weishmeyer of Ozette Lake country spent the early week in the city on business.

Guy Rouse returned to the city yesterday after an absence of some weeks up sound.

P. J. Gorman arrived Tuesday from Seattle for a few days visit on business.

Mr. and Mrs. R. D. Willson returned Wednesday for a visit with their daughter in Seattle.

T. S. Histed of the Van Kuren district left Sunday for Saginaw, Michigan, his former home, on a visit.

Among yesterday's Whatcom passengers to Seattle were Al. Filion, Peter Chambers, J C. Reeve, C. M. Rouse.

Mr. and Mrs. John Hansen and Mr. and Mrs. C. J. Farmer returned from a several days stay at Seattle Tuesday.

"Bananas" 30 cents per dozen. Oranges 25 and 40 cents per dozen. Fine Lemons 25cents per dozen. Seevers Cash Store Co.

Deputy Assessor W. S. Miller of Port Crescent spent the early week in the city, winding up the affairs of his office for the year.

Roy Madison had the misfortune to have his hand severely cut at the mill Tuesday, losing part of one of his fingers and possibly a thumb.

A Social Dance for the teachers of the Institute will be given Tuesday night by the Athletic Club at the A. A. A. Hall. Gents 50c, ladies free.

Cliff Johnson returned to Port Crescent Wednesday after attending the funeral here of Mr. Jones, his wife's father. Mrs. Johnson remained.

Miss Mary and George Barrell are expected the first of the week, the former coming on a visit to the C. J. Farmer home, George to again take charge of the Chambers' stage line to the lakes.

"Canned" Clams, "Minced" Clams and Clam Nectar 15 cents per can or 2 cans for 25 cents. Clam "Chowder" 25 cents per can—Seevers Cash Store Co.

Mr. and Mrs. Silas Mansfield left yesterday for Seattle, where they will spend the summer. They own the premises at 525, 25th avenue south, now unoccupied, and here they will spend the summer, taking a few roomers to pay expenses. They will probably return to Port Angeles after the Exposition.

Next Friday evening the children of the schools will entertain the people of Port Angeles at the opera house with an operetta entitled "The Merry Milkmaids" As this is to be the last of the Piano Fund entertainments for this year, we know from former experience that the children will perform before a full house.

Frank Sullivan left Wednesday, accompanied by Ed. Brant, Dell Church and A. Myers, for Forks, where they will do some cross-sectioning work for the next two weeks on the state road south of Forks. At the end of that time, Mr. Ware will join them and take up the work of running the state road line up the Solduck and around the lakes.

Lou Cole's "Voices of the West" has met with a great deal of favorable comment here at home, of which it is justly deserving. He has already received several orders, for from three to six copies each, from the real estate dealers, who say its descriptions of Port Angeles and vicinity are especially good and set forth the advantages of this section in a way that cannot fail to impress the homeseeker. His poem on "The Timber Cruiser," illustrated with a photo of Warren Dodge, is especially good—a happy conceit that cannot fail to be impressive. Mr. Cole went up to Seattle Wednesday, having a propoposition from a music publishing house to include the sale of his songs, and the booklet, with theirs in a special concession which they have at the Exposition.

During the spring every one would be benefitted by taking Foley's Kidney Remedy. It furnishes a needed tonic to the kidneys after the extra strain of winter, and it purifies the blood by stimulating the kidneys, and causing them to eleminate the impurities from it. Foley's Kidney Remedy imparts new life and vigor. Pleasant to take.
W. J. Mathewson Drug Store.

The Port Angeles Grocery Company

PHONE 38

The Standard

Chase & Sanborns Coffees

at 20, 25, 30, 40c lb.

The Best Coffee on the market

Port Angeles Grocery Co.

PHONE 38

We have reduced our ladies' and misses' up-to-date hats to cos , the finest line in the city, at the White House.

Dr. Charles Trumbull and Mr. Cook of Sequim left for the lakes and the Solduck Hot Springs this morning for a few days outing.

C. E. Nailor & Co. have just received another lot of seven hand colored views of local scenery that are beauties. This makes a total of 14,000 views received so far this season by this popular firm, with 8000 more coming.

W. F. Delabarre returned from Seattle yesterday bringing home with him several hand colored views of Lake Sutherland taken by Asahel Curtis on his recent trip to the lakes. The photos are works of art and are highly prized by Mr. Delabarre.

H. H. Lovelace, representing the Winton Motor Co., was here from Seattle a few days this week, making the trip up from Port Townsend in a Winton. Accompanied by E. E. Day and John F. Mentzer, he made the first auto trip of the year to the lake, going out by the Eden valley route, the car making the trip over the mountains without any difficulty. In fact, the only difficult part of the road, and one that is eliciting general condemnation from all who have to use it, is that over which the Crescent logging company have been snaking logs. This, it is said, is filled with cross ditches, dug out by the big logs, most of them being in a part of the road over which the company has ceased working. Mr. Lovelace recently sold L. M. Hill a large Winton touring car to be used between Angeles and Lake Crescent this summer.

The Welch company are giving some fine productions at the Star theatre. Since they have commenced giving only one performance each night, the productions have been more complete, and of a more pretentious order. A Parisian Princess and the rural play which they presented the past week were as good, if not better than any ever seen in this city. In fact, most people witnessing the preformances pronounce the organization the best ever seen here. That is saying a great deal when it is remembered that the price of admission to the Star is but twenty-five cents. Last week they started giving Saturday matinees and a large audiwas in attendance.

NOVEL WAY OF ADVERTISING

John Lord and J. L. Keeler of Seattle must have a strong pull with His Accidency, Gov. Hay, for they write the sporting editor of the Seattle Times that they have forwarded an offer of $75,000 for the Jeffries-Johnson bout for the championship of the world and guarantee that the fight will take place without interference.

If certain Seattle men stood in as well with His Accidency, Gov. Hay, as these Sequim sports apparently do, they would come through with an offer of $150,000 for this fight, but it is against the law of Washington to hold a prizefight, and that is what has made the Seattle sports pause in their mad haste.

The gentlemen from Sequim write that the sixty miles of turnpike through the hundred of acres of irrigated lands offer an ideal place for training, and that Jeffries would have no trouble in losing his embonpoint there. They plan to construct an arena ample in size and to arrange for transportation facilities.

Eddie Quind of Spokane also took a pull at the pipe and offered $75,000 for the championship bout. He says he will pull it off in Idaho just across the Washington line.

As the citizens of Port Angeles (who signed a petition some time ago, asking that ordinances be made for better conditions in our city) desire to know what action the city council and mayor have taken, we, the W. C. T. U., who presented the petition and have visited the meetings of the city council several times, wish to state that only the first clause was considered. The council voted the city attorney and ordinance committee prepare an ordinance to close the saloons each night at 12 o'clock to 5 a. m. The ordinance was prepared. One of the committee has refused to sign it, making foolish excuses until it has lain on the table so long that they say they will not adopt it, as it might interefere with the battle ships expected here this summer. As our mayor admits that "he is on the fence," we can hope for better conditions only when the voters take the matter in their own hands. Let us therefor look forward to the coming special election of "No Saloon in our town. Let every voter vote for the cleaning up of our city "inside and out."

Mrs. Max Haller, the wife of the brutal husband, who threatened to kill her and was arrested and sentenced to thirty days in the county jail, a few days ago gave birth to a 12-pound baby girl. The charitable ladies of this city, says the Townsend Call, took charge of the unfortunate woman and placed her in the care of Mrs. Korter. She has commenced action for divorce. They came here from Clallam county. Mrs. Haller commands the respect and sympathy of all; she has raised a large family of children who are bright and intelligent and their separation from a husband and father, whose every action has been to bring disrepute on them will be a blessing.

FOR SALE

Seven room house, good barn and out buildings, good fruit Lot 50 by 140 feet. On corner Front and Vine Street. Price Two Thousand Dollars. J. P. Hawkes,
tf Office West Front Street.

LOST

A heavy black walking cane with silver head containing a gold quartz setting. Finder please return to undersigned and receive reward.
James G. McClinton,
Port Angeles, Wash.

EVERY DOLLAR YOU PUT IN THE BANK IS ANOTHER LINK IN

THE CHAIN OF FORTUNE. THE STRONGEST CHAIN OF ALL. WHEN IT'S IN THE BANK YOU KNOW ITS SAFE!

The first links in the chain of fortune are the hardest ones to forge. After you have forged the first ones, those you have made will help you forge the others.

Deposit that money in your pocket.

Make OUR Bank YOUR Bank.

Interest paid on time deposits.

Bank of Clallam County

Port Angeles, Washington

Established April, 1895.

We could make clothes

expressly for you here at home, but a local tailor shop today is impractical and unprofitable.

It has no labor market from which to secure desirable cutters and tailors—

It cannot afford to install a modern plant designed to reduce cost of production—

It doesn't do sufficient business to enable it to buy woolens direct from the mills—

It cannot keep abreast of metropolitan styles and workmanship.

Therefore, we send our orders for fine made-to-measure clothes to Ed. V. Price & Co., of Chicago.

We can take your measure the same way we would if running shops here and furnish you your clothes, made as you want them, at 50% less than we could make them locally. Won't you call today?

CHAS. A. FILION

Representative, Next to Glendale Creamery, Port Angeles.

LODGE NOTICES

F. & A. M.—Port Angeles Lodge No. 69 F. & A. M., meets every 2nd and 4th Tuesday in each month. Visiting brothers always welcome.
R D. Wilson, W. M.
C. E. Fulmer, Secy.

B.P.O.E.—Naval lodge No. 353, meets every Thursday evening at 8 o'clock at Elks Hall, opposite Office Hotel, Visitors cordially invited.
F. L. Thompson, Exalted Ruler.
E. D. Elliott, Secretary.

I.O.O.F—Clallam Lodge, No. 72, meets every Monday evening at I.O.O F. hall
J. D. McRoberts, N. G.
W. W. Garvin, Cor. Sec.
E. A. Prickett, V. G., R. N. Toler, P. S., Miles Wait, Treas.

Modern Woodmen — Port Angeles Camp No. 6043 meets every Friday night in I. O. O. F. hall. Visiting neighbors always welcome.
J. B. Weiss, Consul.
H. Fathers, Clerk.

W. O. W. — Port Angeles Camp. No. 697, meets every third Saturday of each month in I.O.O.F. Hall.
L. A. Strobel, Cousul Com.
C. D. Harding, Consul Com.

LOOK NEAT

Ladies' and Gentlemen's Clothing Cleaned, Pressed and Repaired. Dyeing done. Goods called for and delivered. Odd Fellows Hall building. Phone 224.

GARVIN SISTERS

Harness & Saddlery SHOP

A complete line of

Light and Heavy Harness, Saddles, All the different kinds Collars Harness Repairs and Various Trimmings

Repairing of all kinds neatly done and given Prmpt Attention

Chas. Brandt, Prop.

By the CITY SCALES

MULLIN'S STEEL LAUNCHES

Cannot leak, sink, water-log or warp. Never require calking, bailing or drying out. Always dry, clean, comfortable and safe. Engine easy to start and operate. Noiseless, clean, powerful.

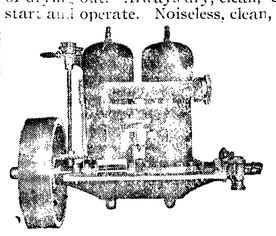

The best marine gasoline engine in the world, the celebrated "Ferro," built by the Ferro Machine & Foundry Co. of Cleveland, Ohio. Equipped with Automatic Pressure Lubricating System—Rotary Contact Timer—Automatic Quick Starting Float Feed Carburetor, complete electrical equipment of the highest order.

The Ferro Engine may be seen every day from 9 a. m. to 4 p. m. at shop on City Dock.

J. M. MARTIN, AGENT

For Investments in

City and Suburban Real Estate

Farm and Timber Lands, apply

JOHN CAIN

Owner of the following Choice Business and Residential Property:

BUSINESS PROPERTY

CAIN'S SUBDIVISION of Suburban Lots Nos. 17, 18 and 21

E. C. Baker's Subdivision Lot 19 and Part of Doyle's Subdivision of Lot 20.

All situated between Second and Fourth Sts., and Eunice and Ennis Streets.

Also part of Williams & Cramer's, Hart & Cooke's, D. W. Morse's and P. S. C. Co.'s Subdivision of the Government Townsite of Port Angeles.

The Hotel Angeles is situated on Corner Block 3, Cain's Subdivision of 21; the Chicago Block will be built on the corner of Block 2.

400 CHOICE RESIDENCE LOTS

n Townsite, Cain & Mallette's 2nd Addition, facing on Broad way, starting at E St. and extending to G St.

280 Choice Lots in Illinois Investment Co.'s Subdivision, situated within one mile.

AGENTS

L. G. Campbell, Peoria, Ill.
Wm. C. Krauter, 6409 So. Halsted St., Chicago.
Casteele & Morrow, Geneseeo, Ill.

Our patrons are advised to beware of tax titles.

HATS

THIS is the way a printer pictures a hat when he has nothing but plain rule to work with. We could show real pictures of real hats but the hats themselves look so much better that you ought to come in and see them first hand.

It's a strong line you'll find here. Hats of every shape and color. They are all good hats—we've not been able to find any better—and the prices marked on them won't scare you.

Whether you want the hat for day or evening, sunshine or rain, Sunday or every other day, you'll find it in this shop.

New spring Shirts too—and Collars, Cravats, Underwear, etc., etc.

Kirschberg Clothing Co.

Nelson Building, West Front St.

— THE —

OLYMPIC = LEADER

OFFICIAL COUNTY PAPER

Subscription Price $1 per year.

Entered as Second-class Matter in the Post Office at Port Angeles, Washington.

LARGEST CIRCULATION IN CLALLAM COUNTY.

Published Every Friday at Port Angeles by The Webster Publishing Co.

FRIDAY, APRIL 30, 1909

May day, the month of flowers, comes on the morrow. May day is always hailed as the symbol of flowers, the first day of the beginning of the reign of Queen Flora, and the ushering in of the picnic season, and the time to ring down the curtain on urban scenes and creep down to nature. It is the gentle whisper of May enticing the blush of the rose, and the voice of the bird to burst into beauty and music. May day is not only memorable as ushering in the season of song and frolic, dancing around the May pole, and twining it about with ribbons, and the laughter of children. In the history of this country, Dewey's name is connected with May day, as every school boy knows. It was on May day that he sailed into Manila Harbor and destroyed the Spanish fleet. Hats off to May.

The past week has witnessed whirlwind developments in the investigation of the state commissioner's office. J. H. Schively, the present commissioner and formerly deputy commissioner under Secretary of State Nichols, has been indicted by the Spokane grand jury on charges of embezzlement and perjury. The first charge involves $2,500 of the funds of the defunct Pacific Livestock Association, which Schively managed up to the time it became insolvent. The perjury charge is in connection with his evidence given before the grand jury.

Before the legislative committee in session at Olympia, Schively has practically admitted every accusation against him, but has shifted the responsibility onto Secretary of State Nichols, formerly his superior. He is expected to make a defense on the ground that his actions were all within the law. He admitted having charged insurance companies large fixed fees for examining their books, the fees being many times his expense, and dividing the balance with Mr. Nichols.

The club women of our neighboring city, Port Townsend, have arranged a creditable exhibit for display at the A.-Y.-P. Exposition. The exhibit will include art in all its branches and fine needle work of the women of Jefferson county.

DON'T PUT OEF

for tomorrow what you can do today. If you put off buying a bottle of Ballard's Snow Liniment, when that pain comes you won't have any; buy a bottle today. A positive cure for rheumatism, burns, cuts, sprains, contracted musceles, etc. T S.Graham,Prairie Grove, Ark., writes: "I wish to thank you for the good results I received from Snow Linim-nt. It positively cured me of rheumatism after others had failed." W. J. Mathwson Drug Store.

For Your

Carpets : Rugs : Axminsters
Tapestry Cashmeres Ingrains
and Granits Call and see us

Fishing Tackle, just received a full line. Prices right

Planet Jr. Seeders and Cultivators

Range, the great Majestic

Poultry Netting

Granite Ware see our assortment your choice for 25c

R. D. WILLSON

HARDWARE CO.

I. L. ULLERY WILL LEAVE US

Has Accepted Position as Superintendent of Schools at Sedro-Woolley.

Port Angeles is to lose one of the best instructors of its high school. Prof. I. L. Ullery has been offered the superintendency of the Sedro-Wooley schools for the year 1909-10 at an annual salary of $1,500. He has accepted this position and will sever his connection with our city schools at the close of the present school year, June 11th.

Prof. Ullery has been connected with the schools of this city for the past ten years as instructor and principal of the high school. During all this time his name has been a synonym for correct living and high moral worth, making him a fit representative of our people and worthy instructor in our public schools. Add to this a well balanced mind, which is evidenced by his uniform success as an educator, an unusual fund of general information and the ability to meet men of affairs and education on equal terms, equip him in no small degree to discharge the duties of the responsible position of superintendent of schools.

Prof. Ullery has been efficient in his school work along all lines. He is largely responsible for the securing of what apparatus the school now has for the study of botany and physics. An inspector of the high school for the state department recently complimented very highly his department of work.

As principal of the high school he has evinced only a desire to bring the schools to a higher standard, and he is partly responsible for having the school placed on the accredited list of the State University. While a first class disciplinarian and firm in his decisions, yet he is affable and pleasant, gets along smoothly with his fellow teachers, and is well liked and respected by all the scholars of the school.

To Prof. Ullery's untiring energies and persistent efforts, our high school course was extended from one of three years to one of four years. Several years ago he inaugurated a fight for this purpose and carried it to a successful conclusion.

Prof. Ullery, who is a graduate of the State University of Washington, enjoys the respect and confidence of this community at large and while our people will be sorry to lose him and his efficient services from our schools, all will be pleased to know of his much deserved promotion. In him we have good and sufficient reasons to believe that the people of Sedro-Woolley will find an able instructor and superintendent, a polished gentleman and an exemplary citizen. May success attend him.

May day is here. The month of flowers is upon us. The verdure of the meadows, the lawns, the commons, and the springing into life of vegetation is everywhere apparent. The stately ferns will soon put in an appearance and cover the unsightly stumps in the vacant lots. Why not join with nature and slick up a little? An attractive town is more interesting than a dirty one. Everybody should be expected to get out and clean up his back yard, his alley and the street in front of his premises. Clear away the rubbish today. It is the individual effort that has to be made and none should be more interested than the property owner near the premises to be improved.

While private citizens are engaged in this work of cleaning and beautifying, public officials should remember that they have a duty to perform. They cannot too vigorously prosecute a clean-up campaign. Streets, driveways, the water front, public buildings, in fact everything under the control of public officials, should receive a brightening touch. Moss covered roofs on buildings in the business section should be cleared of the rubbish. Strangers are visiting the city every day and the sight of moss on houses or other buildings gives an unfavorable impression, even though the number of such houses and buildings be small. Let the mayor appoint a clean up day and the same be declared a holiday, and see how everybody will join in the work. The mayors of nearly every other city on the coast have taken the initiative. Why not the mayor of Angeles?

"Schneiders" Pork and Beans 15 cents per can, 2 for 25 cents. Seevers Cash Store Co.

Mr. F.G.Fritts,Oneonta, N.Y., writes "My little girl was greatly benefitted by taking Foley's Orino Laxative, and I think it is the best remedy for constipation and liver trouble." Foley's Orino Laxative is best for women and children, as it is mild, pleasant and effective, and is a splendid spring medicine, as it cleanses the system and clears the complexion. W. J. Mathewson Drug Store.

WILBUR FIELDS AT REST

Little Wilbur Fields, eldest son of Mr. and Mrs. C. W. Fields, was released from his earthly sufferings Wednesday morning and his spirit is with its Maker, who gave it.

Charles Wilbur Fields was born in Tacoma, Wash., March.28, 1901, and passed peacefully away as one sleeping, at the home of his parents in this city early Wednesday morning, April 28, 1909, after an illness extending over a period of more than one and a half years, from diabetes.

Wilbur was taken to Victoria, B. C., last summer, where an eminent specialist was consulted, and everything that medical skill and loving hands could do was done for his relief, but to no avail, and his spirit took its flight Wednesday morning as above stated. His illness as attributed to the result of a fall from the loft of Dr. Lewis' barn some four years ago.

Wilbur, as he was familiarly known by everyone, was a manly little fellow, bright far beyond his years. He was a boy of matured mind and one that seemingly understood the philosophy of life, yet one of only a few tender years. He lived with such rapidity of growth or improvement that apparently he had lived his full term of years. People who knew him and conversed with him soon became aware of his natural logic and matured mind. He was a boy who made friends with the older people as well as with his playmates.

Private funeral services were held this, Friday, morning at 10 o'oclock from the home, conducted by Rev. Mr. Hixson of the Methodist church. Interment on the Grand Army plot, Ocean View Cemetery.

The parents have the deepest sympathy of all their friends in their great bereavement.

The sad intelligence reached Angeles yesterday of the sudden death of Mrs. Wm. A. Willson at six thirty o'clock that morning at Salem, Oregon. Mr. and Mrs. Willson went to Salem a few weeks ago hoping that a change might prove beneficial to her health.

No arrangements will be made for the funeral until after friends arrive with the remains.

The funeral services of Eben P. Jones, whose death occurred Saturday, 24th, were held at St. Andrew's Episcopal church Tuesday afternoon. Mr. Jones, who had been a resident of Twin for twenty years, came to Angeles a few weeks ago for medical treatment, stopping at the home of his daughter, Mrs. Ray McLaughlin. He was suffering from stomach trouble, but as he had had similar attacks at intervals of years, this one was not considered serious and his death was unexpected. He leaves a wife and six daughters, all married, of whom, besides the wife and mother, Mrs. Ray McLaughlin of this city, Mrs. C. E. Johnson, Port Crescent, Mrs. Henry Purdy and Mrs. George Marshall, Auburn, were present at funeral. Also Mrs. Jones' brother, Mr. Dungay, of Bellingham.

SEQUIM.

Welcome spring with its beautiful flowers and green grass! Crops are all looking fine, with a promise of a good harvest. Fruit trees are nearly all in full bloom and gardens will soon be looking their best.

Mrs. Bill Dick, who has been sick, is convalescent.

A good many have been having La Grippe, but all are getting better without any very serious trouble.

George Hamilton, our smiling delivery man, has been missed from the wagon and everybody will be glad to see him in his place soon.

Dr. Price's Cream Baking Powder

A pure grape cream of tartar powder. Its fame is world-wide. No alum, no phosphatic acid.

There is never a question as to the absolute purity and healthfulness of the food it raises.

The big road engine made her two trips to Washington Harbor Wednesday and made good time.

Mrs. P. W. Preston left for Seattle Sunday on business.

Christ Miller is making a good many trips to our county seat.

There will be a big time on Seguim May 1st. All come and have a good time

Mr. Willis Cook and Dr. Trumbull started for the Hot Springs Thursday, with Mr. Cook's motor buggy.

BLYN.

Mr. Joe Hudson has purchased the old Gansalves place and has now moved on to it.

Mr. J. F. Delaney, having bought the Riley property about a year ago, has just put it into shape and moved onto it bag and baggage.

The Palo Alto shingle mill has just started up again in full blast.

Rumor of a big time on May day is on the wind, a picnic, races and games of all kinds, ending with a big dance at night.

There is a rumor of the Rex Cedar and Fir Company starting up in the near future.

Mr. Repose of Hadlock has bought the old Fred Silva place and expects to move here soon.

There are prospects of two Oaklahoma families to settle on new land here.

Mr. Severn has gone to Bellingham on a business trip.

Now is the season for Rubber Hose, you know, and also for Lawn Sprinklers, Lawn Mowers, Screen doors and windows and a good line of Ice Cream Freezers and all sizes of Tents and Camp Stoves at reasonable prices at

H. Gutenberg Hdw. & Fur. Co.

Call for Bids.

Bids will be received by the board of school directors until May 3rd for the following:

120 ricks 16 inch wood for the Central school building.

20 ricks 16 inch wood for the Fourth Ward school building.

20 ricks 16 inch wood for the Pine Hill school building.

20 ricks 16 inch wood for the Lincoln Heights school building.

Specify the kind of wood bid on.

All to be piled six feet high and measured on the school grounds.

Wood for Pine Hill is to be ricked in the basement after it is dried, and for the Fourth Ward in the wood shed.

To be delivered on or before July 15th, 1909.

The board reserves the right to reject any or all bids.

J. E. Beam,
Clerk.

We often wonder how any person can be persuaded into taking anything but Foley's Honey and Tar for coughs, colds and lung trouble. Do not be induced in o accepting "own make" or other substitutes. The genuine contains no harmful drugs and is in yellow package. W. J. Mathewson Drug Store.

Real Estate Loans

Farm and Timber Lands

Fire, Life, and Accident Insurance

Badger Realty Co.

H. Fathers, Mgr.

Port Angeles, Washington

The Popular **Johnston Pianos**

Are Sold Direct From Factory to Home

When You Buy a Johnston Piano You Buy Direct From the Factory. No Middleman's Profits, No Agent's Salaries, No Music Teacher's Commissions. Isn't This Worth Saving?

We Pay the Freight
No Money in Advance

SMALL, EASY MONTHLY PAYMENTS

Free Trial in Your Own Home

You Save From $85 to $200

We will place a Johnston Piano in any responsible home in the Northwest on free trial for thirty days. There's only one reason why we can make this extraordinary offer. That's because Johnston Pianos speak for themselves. Over 25,000 in daily use most of which have been sold on our Mail Order Free Trial Plan.

Only the very highest grade materials enter into the construction of the Johnston Piano. The tone is of that full, rich and sympathetic, singing character so much sought after by artists and musicians.

Contains many exclusive patented features. BUILT ESPECIALLY TO WITHSTAND WESTERN CLIMATE. That's why Johnston Pianos stand in tune so much longer than others.

FAMOUS ARTISTS SAY:

Max Bendix, the famous concert-meister of Chicago, says: "The Johnston piano is the Artist's ideal." Boyd Wells, the great virtuoso of Seattle, says: "It's the most thoroughly satisfactory piano I have ever used." Professor Jerman of Victoria, says: "Too much cannot be said of the artistic worth of its five rows of brass flanges, eliminating sticking of the keys and sluggishness, so common in damp climates." Prof. H. S. Sharp, the eminent musical director, says: "It is excelled by none."

The Johnston Piano is fully and unconditionally guaranteed for a long term of years. We take old Pianos and Organs in exchange.

FREE--Write Today If you intend to buy a piano, write for our illustrated catalogue and Special Free Trial Offer. Prices, Terms, etc., will be sent promptly, by mail, free of expense, and without obligation to buy. If you write today we'll send you a copy of the National Song Book, containing over 50 Old Favorite Songs, complete with words and music, FREE. Simply fill in attached coupon, giving name and address.

OLDEST AND LARGEST DEALERS.

Johnston Co. Bldg. — THE PIONEER D.S. JOHNSTON CO. PIANO HOUSE Seattle — Third & University

FORTY STORES IN THE WEST

CUT OUT AND MAIL COUPON TODAY.

D. S. JOHNSTON CO.
Johnston Co. Bldg., Seattle.

Gentlemen: Send me Illustrated Catalog and Special Piano and Song Book Offer. Full information about your Free Trial Offer, Prices, Terms, etc. Also a copy of National Song Book, all free of any expense to me.

Name.....
Street.....
Town..... State.....

Mary Luppen
Piano Instruction
Leschetizky Method

Piano Instruction $1.00.
Telephone No. 69.
Will remain in the City 2 years

Mrs. Ada M. Dumont

VOICE CULTURE

Will reside in the city permanently. Phone 100.

W. GRANT TUCKER, M.D.

35 Union Block, First Avenue, Seattle.

Fishing Tackle

We exhibit with great satisfaction and pride our new line of fishing tackle to our many friends who have grown into the habit of looking to us for everything new and practical in the tackle line.

Our Experience

As fishermen has taught us just what to buy for all kinds of fishing and our experience in buying has taught us where to buy to get the right prices to suit everyone that fishes.

Our Lines, Leaders and Flies

We have bought direct from makers and this means their freshness. The better price we get by buying direct will be a saving to our many patrons.

Fishing Poles

Over 100 rods to choose from.

In Bristol Steel, Split Bamboo and Lancewood in both Casting and Bait Rods; also many styles in Trunk and Pocket Rods.

Reels

Our line of reels needs special mention as we have many new styles and excellent values. An excellent assortment of Spoons, Bait Hooks of all styles, Sinkers, Baskets and landing Nets, etc.

TRY OUR PRESERVED SALMON EGGS.

For bait fishing, always moist and tough. SEE OUR WINDOWS

C. E. NAILOR

PRESCRIPTION DRUGGIST

Phone 41. *Mail Orders Are Solicited*

Port Angeles,
Washington,
April 29-09.

DEAR FRIEND:

If you want to get some dried fish for dinner tell your mamma that we had some today for dinner. Codfish mixed with mashed potatoes and fried is fine. What do you think Codfish cost? A 2 lb. brick for 20 cents.

Some fish are wet fish. Choice Norway Mackerel cost 25c each. You can get fish in cans, too. Salmon 10 and 15c a can, Sardines 2 cans for 25c and 10c a can.

Shell Fish for Salads. Shrimp 15 and 25c and Choice Lobster 30c a can.

Youf friend,
JACOB.

P. S. You can get dried fish or wet fish or canned fish at the GATE CITY GROCERY.

Face to Face with the Manager.

Keep Your Eye

on us. We are selling real estate every day

We know how and where to get the buyers

We are in touch with 6000 wide awake Realty firms in different parts of the U. S. A. There are no drones in our office. If you want to buy, sell or trade anything, talk with Lowry.

CHEHALIS REALTY AND INVESTMENT CO.

CITY NEWS

Finnan Haddies at City Fish Market.

California Honey, 20c at Fish Market.

Try our smoked Salmon. City Fish Market.

Norwegian Sardines, 10 cents at Fish Market.

See our stock of Salt Fish. City Fish Market.

"Carnation" Milk 3 for 25 cents, Seevers Cash Store Co.

Mrs. T. S. Brophy of Seattle is a guest at the Dr. McGillivray home.

Buy your flour at Gray's; they have the best hard wheat flours made.

Mr. and Mrs. A. G. Frye were passengers for Seattle on Tuesday's Whatcom.

"Heinz's" Apple Butter in 25 and 50 cent Jars. Seevers Cash Store Co.

For perfect vision get the Crystal Lense. Turkington, optician. 313 Front St.

Mrs. W. F. Delabarre is visiting friends in Seattle, going up to the Exposition city on Tuesday.

Mrs. Mary Trumbull of Port Townsend visited with relatives in the city the first of the week.

Buy a can of "Preferred Stock" Peaches at 25 cents or the sliced at 30 cents. Seevers Cash Store Co.

See Bakers' stock of new and second hand furniture before buying. They can save you money.

We carry in stock Patent Excellent and Best Everett Flour.
Grays' Grocery.

The W. C. T. U. will have a Silver Medal Contest in the opera house Saturday, May 8th. Admission 10 cents. The program will begin at 8:15.

Just in, nicest line of Baby Carriages and Go Carts ever brought to the city. You must see them to appreciate them. The prices are right. H. Gutenberg Hdw. & Fur. Co.

Mr. and Mrs. S. A. Owens went up to Seattle the first of the week for a short visit. Miss Kathryn made her home with Miss Margaret Delabarre during her mother's absence.

Wanted—Respectable and healthy girl or woman to do housework including plain cooking for two persons. Good home for suitable party. Address or call at residence opposite entrance to post office, Port Townsend.
Francis W. Jones.

In this country, "Pure" Maple Syrup is relished at all times of the year. "Welch Brothers," Pure, 25 cents per pint bottle and 65 cents per quart bottle. "Gold Shield," Pure, $1.00 per half gallon cans. Seevers Cash Store Co.

H. W. Mix, manager of the Pacific Fire Supply Co., Melhorn Bldg., Seattle, writes that he desires the services of a young girl for housework at his home; the work will be light, with one day off each week, giving opportunity to attend the fair.

Arthur V. Wentworth and Maud Merchant, both of Forks, were united in marriage at the Fulmer studio Tuesday, April 26th, Rev. C. E. Fulmer pronouncing the words that made them man and wife. The bridal couple left on the same day for White Horse, Alaska, where Mr. Wentworth will work at the mining business for the summer.

Are you going to fix up your house or home this spring? If so, see us for your paints, varnish, kalsomine and oils; also a fine line of Wall paper of any grade or pattern, at the very lowest prices. Now, if you are in need of anything in this line, call on H. Gutenberg Hardware & Furnishing Co.

Mr. and Mrs. L. T. Haynes returned last Friday, from their all winter visit with friends at their old home in Carroll, Ill., and at Greely, Colorado. They enjoyed their trip immensely and returned by way of California. Mr. Haynes says that he is glad enough to be at home in the Evergreen State once again, and can't see how people can think of spending their days in the disagreeable winter climate of the East.

The McCormick line of mowers Tedders and Hay rakes, the great Oliver plow, are the best for hard and long service. Now if you need a wagon, buggy or harness, wouldn't you go where you can save money on them? Their prices are right and they know they can save you money. Their prices are as low as the lowest west of Chicago and guarantee all of their goods.
H. Gutenberg Hdw. & Fur. Co.

Why have a torpid liver when Herbine, the only liver regulator will help you? There is no reason why you should suffer from dispepsia, constipation, chills and fever or any liver complaints, when Herbine will cure you. F. C. Waite, Westport, Fla., writes: "I was sick for a month with chills and fever, and after taking two bottles of Herbine am well and healthy."
Sold at Mathewson's Drug Store.

Fresh fish at the Fish Market.

Second hand sewing machines cheap at Bakers.

A full line of the exposition postals and folders at Nailor's.

Repairing of all kinds done at the Gate City Machine Shop.

Good Jersey cow, good milker, fresh, gentle, for sale. G. H. Sweney.

Fine, New, Mild Cheese—20 cents per pound. Seevers Cash Store Co.

Come, buy and enjoy, a 40 cent can of "Ridgeway's" 5 O'clock Tea. Seevers Cash Store Co.

Mrs. T. F. Trumbull and her mother, Mrs. Brown, returned Saturday from their Seattle visit.

Mrs. I. L. Jameson returned yesterday from Seattle, where she has been purchasing further millinery supplies.

Tom Gilmore came down from Townsend yesterday to spend a few days looking after his property interests here.

Fresh arrival of spring goods, trunks, valises, bags, shirts, men's, youths,' and boys,' suits at Times Clothing Mart.

Made to Order by individual measure, Ladies Man Tailored Suits. 500 samples to select from. All up-to-date weaves. Chas. A. Filion.

Central Baths—New porcelean tubs; hot water always ready. Four chair barber shop; best service in city. Al. Critchfield.

E. E. Day is enjoying a visit from John F. Mentzer, an old time friend in the commission business in Boston, who arrived Saturday.

T. F. Trumbull went to Seattle Tuesday to hear his brother, John Trumbull, address the Superior Court in the Sullivan case.

Henry L. Dungay, brother of Mrs. E. P. Jones, returned to Seattle yesterday, after attending the funeral here of his brother, the late Eben T. Jones of Twin.

H. Gutenberg & Co. have moved into their annex on corner of First and Oak. A full line of wagons, buggies, light and heavy Harness, a nice line of Lap Robes, Blankets and Whips. They will carry in stock the Studebaker line of wagons, the Bane line of wagons and the Weber line of wagons, and these are the best line of goods on the market today.

"Silas P. Green at the A.-Y.-P.," a Rube song, recently written by L. E. Cole, was sung for the first time by Jessie Huber, the character man with the medicine show, at the opera house Saturday night. It proved a great hit; at every verse the audience gave him the glad hand, and since then the lively tune has been a common air on the street; as one man who was caught whistling it said, "Cole has got me hanted."

A marriage license has been issued by County Auditor Hawkins to Antone Fernandez and Miss Gertrude Stange and they will be wed within a day or two, and go on a honeymoon trip to Europe. The bride's parents, Mr. and Mrs. Joseph Stange, and her sister, Mrs. Otto Pontine, are also going along to visit their old home in Germany and will be away for a few months. The party will start away on the Bellingham tonight.—Clallam Bay Press.

"Heinz's" Olives 25, 35 and 50 cents per bottle. Seevers Cash Store Co.

Patent Excellent and Best Everett Flours at Gray's.

Dogfish oil at Fish Market.

THE
Candy Castle

2 West Front Street

The Place for Home Made Candies

HOT DRINKS

Beef Tea 10c : Chocolate 5c

HANNAH DONAHUE
Proprietress.

CITY EXPRESS

F. M. TOLER.

—PHONE TO—

Pink 11 or Jim Knight's Phone 203

THE WILLIAMSON HAFFNER CO
OUR CUTS TALK
ENGRAVERS-PRINTERS
DENVER

The Best at the Lowest Price

Hills Bros.' Coffee

The coffees that are packed in air tight cans are steel cut with all the chaff removed; all are packed in vacuum, thus retaining all the original flavor.

High Grade,	45c per lb.	Three pound cans,	$1.00
Ever Fresh, -	40c per lb.	Special in bulk, -	30c
Two pound cans, -	75c	Mexomoka in bulk, -	25c
Moka, -	35c per lb.	Marvel in bulk,	17 1-2c

The Tea we offer you is of the very best and will cup with any that is sold in the city at even twenty cents higher per pound.

Oyama Japan in pk'gs per lb 60c. Other blends same price.

Parade Basket Fired, per lb 40c. Try this and see what it is.

E. W. MERRILL & CO

"THE HOUSE OF QUALITY"

A Line of New Novelties

In AUTO Veils. Something you can't do without; also, we are expecting in a line of the latest Embroidered Hosiery.

UNDERWEAR

The women that couldn't find Brown Ribbon Velvets can now now find them at the

—THE—

MARVEL MILLINERY

Mrs. I. L. JAMESON
next Johnson & Bork.

LEWIS LEVY

Real Estate Broker

City Property
Timber Lands
Ranches

Summer Homes on Scenic Lake Crescent

Cor. Front and Laurel,
Port Angeles, Wash.

PALACE OF SWEETS

ICE CREAM

Fine Line of Crushed Fruits

CONES 5c

Everything in Fruits and Confectionery

McDONALD & GRAHAM

Recognized Leading Angeles Hotel for Commercial Men and Public Generally.

MERCHANTS HOTEL

E. E. DAY, PROPRIETOR

Special Attention Given to Catering for Dinners Luncheons, and Party Suppers.

Only Wholesale Liquor House in County in Connection. Phone 4. Goods Delivered Free in City. Mail Orders from County Patrons Given Prompt Attention.

Your Deposit

in our bank

is guaranteed

BY U. S. Government supervision.

BY A conservative management.

BY A capital and surplus of $27,500.00.

BY Stockholders, men of means, who are liable to the depositors to the extent of $25,000.

BY The best anti-dynamite proof safe for your funds.

BY Burglar insurance for every dollar kept in the bank.

BY Insurance against daylight hold-ups.

NOW! What more do you want?

STOCKHOLDERS.

C. J. Farmer, A. I. Filion, John C. Hansen, G. M. Lauridsen, H. J. Bugge, W. F. Delabarre, J. P. Christensen.

Citizens National Bank

Port Angeles, Wash.

Thos. T. Aldwell

Established 1890.

Rooms 10 & 10a Aldwell Blk.

See him for

Real Estate
Surety Bonds
Fire Insurance
Time Investments
All Information
Cheerfully Given

Special care given property of non-residents

Thos. T. Aldwell

Established 1890.

JAMES STEWART

Attorney at Law

Office on Front Street.

Port Angeles, Wash.

Clearing Sale Prices

on all our

TEA SETS
CHOCOLATE SETS
FINE VASES
ORNAMENTAL CHINA
SILK FANS
SILK HANDKERCHIEFS
and a grert variety of othe articles in silk
CHINA SILK in white, cream and light blue
CHINA PONGEE SILK
BAMBOO FURNITURE

Hong, Young Co.
Ling Toy, Manager.
Phone 25.

Notice of Settlement of Final Account.

No. 280.

In the the Superior Court of Clallam County, State of Washington.

In the matter of the Estate of Owen McGlynn, Deceased.

Notice is hereby given, That Ben Chambers, administrator of the estate of Owen McGlynn, deceased, has rendered and presented for final settlement to, and filed in the Superior Court of Clallam County, State of Washington, his final account as such administrator; and that Saturday, the 22d day of May, 1909, at ten o'clock a. m., at the Court room of our said Superior Court, in the City of Port Angeles, in said Clallam County, has been duly appointed by our said Superior Court, for the settlement of the Final Account, at which time and place any person interested in said estate may appear and file his exceptions in writing to the said final account, and contest the same.

Witness, the Hon. Geo. Venerable Smith, Court Commissioner of said Superior Court, and the Seal of said Court affixed this 21st day of April, A.D., 1909.

[L. S.] HORACE WHITE,
County Clerk and Clerk of the Superior Court.

SUMMONS

In the Superior court of the State of Washington, in and for Clallam County.

Clallam County Plaintiff
VS

All persons hereafter mentioned and all persons unknown, if any having or claiming an interest or estate in and to the hereinafter described real property are hereby made defendants.

Notice and summons by publication of tax foreclosure, No. 597.

State of Washington, County of Clallam.

To all persons hereinafter mentioned, who are the owners, or reputed owners of, and all persons unknown, claiming or having an interest or estate in the hereinafter described real property.

You and each of you are hereby notified, that the above named plaintiff, Clallam County, is the owner and holder of delinquent tax certificates, issued in one general certificate, in Book form, marked "M" by the Treasurer of said Clallam County, state of Washington, embracing the real property hereinafter described and set opposite the respective names of the owners or unknown owners, situated in Clallam County, State of Washington; and you are further notified, that in reading the descriptions of lands hereinafter described, and abbreviations "sec" "T" "R" means Section, Township and Range, and that in reading the description of lot and block hereinafter described, the letters "L" and "B" means lots and blocks, respectively.

That said certificate was issued on the 24th day of April, A. D., 1909, for the sum set opposite each piece or parcel of land hereinafter described, for the delinquent taxes due for the year 1902; that the said taxes for year are unpaid and due the plaintiff, which said several sums bear interest at the rate of fifteen per cent per annum from the 24th day of April, 1909, said owners or reputed owners, said real estate and said amounts are particularly described as follows, to-wit.

	Lot	Bl'k	Amt
Tide Lands in front of the following described property,			
H E Lutz and R C Wilson lot 1 in Sec 18, twp 32, r 12			$3.40
Williams & Cramer's subdivision of Suburban Lot 7 of the Townsite of Port Angeles.			
E D and E R Hinds	14	3	6.33
Government Townsite of Port Angeles,			
H M Fisher	12	72	9.50
"	13	72	7.60
"	14	72	5.70
"	15	72	3.80
"	16	72	3.15
"	17	72	3.15
"	4	73	4.41
"	5	73	4.41
Margaret E Guptill	13	129	3.10
"	14	129	3.10
Chris Storm	12	153	2.55
Argelia Polhamus	3	379	9.15
"	4	379	4.59
Bay View Second Addition to the Townsite of Port Angeles,			
Unknown Owner	lot 1 sub 4 blk 2		.21
"	lot 4 sub 5 blk 2		.21
"	lots 7, 8 sub 5 blk 2		.42
Brookline Addition to the Townsite of Port Angeles,			
George J Lockbochler	7, 8, 9	11	.40
Beacon Hill Addition to the Townsite of Port Angeles,			
D H Poyneer, and one half in 1 to 7		4	1.13
Chandlers Suburban Addition to the Townsite of Port Angeles,			
James W Jamiason,	35, 36	1	.42
Fogerty & Dolans Addition to the Townsite of Port Angeles,			
T H Bradley	14	2	.43
John Murrin	14	8	.86
J J Blummerhaset	6, 7	12	.86
Esberg Gunst Cigar Co.	12	18	1.04
Catholic B Association, all of bl'k		41	8.69
Euca Addition to the Townsite of Port Angeles,			
A S Goodenow	3, 4	4	.49
Malettes Addition to the Townsite of Port Angeles,			
John H Simmens	23, 24	13	.64
Motor Line Addition to the Townsite of Port Angeles,			
The Glenwood Company	1 to 10	73	1.13
Pennsylvania Park Addition to the Townsite of Port Angeles,			
Ella B Mullholland, part of block 1 being the west 44.40 feet of the east half			.09
Portland Addition to the Townsite of Port Angeles,			
R H McGinnis	west half of lot 19		.30
Phillips Addition to the Townsite of Port Angeles,			
H C Travers	37 to 40	1	.53
"	1 to 4	4	.53
W H Peter	5 to 8	4	.53
Reed and McBrides Addition to the Townsite of Port Angeles,			
Thomas Boyle	5, 6	7	.64
Subdivision of Block 3 of Oak Vale Addition to the Townsite of Port Angeles			
Arthur N. Platt	8		.26
Union Addition to the Townsite of Port Angeles,			
Henry Carstens	1	4	.26
"	9	3	.26
Union Pacific First Addition to the Townsite of Port Angeles,			
Mrs Ellen Buckley	1 to 6	16	.91
Victoria Addition to the Townsite of Port Angeles,			
Mrs Eliza J Shake-pear	1	1	.15
Percival J. Shakespear	35	1	.15
Woodlawn Addition to the Townsite of Port Angeles,			
Mary V Hyatt	7, 8, 9	39	.40
"	11, 12	40	.40
Williams Sub of Tracts 15 and 16 of Croft's Addition to the Townsite of Port Angeles,			
Herbert Dyke	19	3	.34
City of Port Crescent,			
Catherine L Straton,	6	39	.11
S A G Wood	2	41	.11

You and each of you are hereby summoned and required to appear within sixty (60) days after the first publication of this notice and summons, exclusive of the first day of publication, to-wit; within sixty (60) days from and after May 1st, A. D., 1909, and defend the above entitled action in the above entitled court, in so far as it does or may effect your several interests or estates in or to said lands or any part thereof, or pay the amount of taxes due severally upon said lands or upon any part thereof in accordance with your joint or several interests or estates, together with the costs, penalties, and interest; and in case of your failure to do, judgment will be rendered foreclosing said tax lien for such taxes, penalties, interest and costs due against said lands or lots.

The object of this suit is to foreclose the lien for the above mentioned taxes, penalties, interest and costs and sell said premises, lands or lots to pay the same.

Any pleadings or process may be served upon the undersigned Attorney for said plaintiff at the address hereinbelow stated.

Dated this 24th day of April, A. D., 1909.

A. R. PRINGLE,
County Treasurer of Clallam County, Wash,
By W. E. BURNSIDE, Deputy.
W. B. RITCHIE, County Attorney for Clallam County,
P. O. address, Port Angeles, Washington.

SUMMONS.

In the Superior Court of the State of Washington, for Clallam County.

Allie Mawhirter, Plaintiff, vs. Florence Mawhirter, Defendant.

The State of Washington:

To the said Florence Mawhirter, defendant.

You are hereby summoned to appear within sixty days after the date of the first publication of this summons, to-wit: within sixty days after the 30th day of April, 1909, and defend the above entitled action in the above entitled court, and answer the complaint of the plaintiff, and serve a copy of your answer upon the undersigned attorneys for plaintiff, at their office below stated; and in case of your failure so to do, judgment will be rendered against you according to the demand of the complaint, which has been filed with the clerk of said court.

The object of this action is to obtain a decree of divorce upon the grounds of cruel treatment and personal indignities.

TRUMBULL & TRUMBULL,
Attorneys for Plaintiff.
P. O. Address, Port Angeles, Clallam County, Washington.

Notice of Sale of Real Estate at Private Sale.

In the Superior Court of the State of Washington for Clallam County.

In the matter of the estate of Julia Jankowski, deceased.

Under authority of an order of the Superior Court of the County of Clallam, State of Washington, dated April 10th, 1909, I will sell at private sale the following described real estate, to wit:—

Lots numbered fourteen and fifteen in block numbered three hundred and thirty-nine of the Townsite of Port Angeles, Washington.

The sale will be made on or after the 22nd day of May, 1909, at the law office of James G McClinton, Port Angeles, Washington. Terms of sale, ten per cent on acceptance of bid, and balance in cash on confirmation of sale by said Superior Court.

JOSEPH KRAJEWSKI,
Administrator
of the estate of Julia Jankowski, deceased

First publication, April 23rd, 1909.

TWO PAPERS FOR PRICE OF ONE

Sunday Post-Intelligencer and the Olympic-Leader combined, will be sent one year to any address for $2.50. Regular rate is $2.50 a year for the Sunday P.-I. alone—a paper from 60 to 80 pages. Daily P.-I. is $6.00 a year. The Olympic-Leader and the daily one year for $6.00. The Twice-a-week P.-I. has been consolidated with the Daily and Sunday.

Summons for Publication in Foreclosure of Tax Lien.

No. .

In the Superior Court of the State of Washington, for Clallam County.

T. F. Trumbull, Plaintiff,
vs.
Lizzie M. Bruce and all persons unknown, if any, having or claiming to have an interest in and to the real property hereinafter described, Defendants.

The State of Washington to Lizzie M. Bruce and all persons unknown, if any, having or claiming to have an interest in and to the real property hereinafter described:

You and each of you are hereby notified that T. F. Trumbull is the holder of Certificate of Delinquency numbe ed 2785, issued on the 13th day of April, 1909, by the County of Clallam, State of Washington, for the amount of Sixty-one and 33-100 ($61.33) Dollars, the same being the amount then due and delinquent for taxes for the years 1900, 1901, 1902 and 1903, together with penalty, interest and costs thereon, upon real property assessed to you and of which ou are the owner or reputed owner, situated in said county, and particularly bounded and described as follows, to-wit: Lots ten (10), eleven (11), twelve (12), and the west half of thirteen (13), in block one hundred twenty-eight (128) of D. W. Morse's subdivision of suburban Lot eight (8) of the Townsite of Port Angeles and upon which he has paid taxes assessed against said property as follows:

Year's Tax	Date Paid	Receipt No.	Amt
1904	April 13, 1909	5339	$9.90
1905	April 13, 1909	5311	8 21
1906	April 13, 1909	5155	9 14

Total amount of taxes paid since date of Certificate of Delinquency, $26.25.

all of said amounts bearing interest at the rate of fifteen per cent per annum; and you are further notified that he will apply to the Superior Court of the State of Washington, in and for said County, for a judgment foreclosing his lien against the property hereinbefore mentioned, and you are hereby summoned to appear within sixty days after the date of the first publication of this summons, exclusive of the day of first publication, and defend this action or pay the amount due, together with costs; and in case of your failure to do so, judgment will be rendered foreclosing the lien for said certificate of delinquency, taxes, penalty, interest and costs, against the lands and premises hereinbefore mentioned. Date of first publication April 23, 1909.

Any pleading or process may be served upon the undersigned at the address hereafter mentioned.

T. F. TRUMBULL, Plaintiff.
Trumbull & Trumbull,
Plaintiff's Attorneys.
P. O Address, Port Angeles, County of Clallam, Washington

SUMMONS.

2433.

In the Superior Court of the State of Washington, for Clallam County.

The Port Angeles Townsite Improvement Company, a Corporation, plaintiff, vs. Francis Bourchier and ..... Bourchier, his wife, Henry Croft and Mary J. Croft, his wife, John w. Coburn and ..... Coburn, his wife, Samuel Hartley and ..... Hartley, his wife, Charles Williams and ..... Williams, his wife, Joshua Holland, and Annie Holland, his wife, George Whiteside and ..... Whiteside, his wife, J. E. Butler and ..... Butler, his wife, J. G. Mann and ..... Mann, his wife, Edward G. Prior and ..... Prior, his wife, J. D. Brayant and ..... Brayant, his wife, Marion Allan, E. A. McQuade and ..... McQuade, his wife, John F. McFee and ..... McFee, his wife, George C. Mesher and ..... Mesher, his wife, Lewis Manson and ..... Manson, his wife, Nitingale & Rowbotham, Charles Edwin Mallette and Mary Ann Mallette, his wife. Also all other persons or parties unknown claiming any right, title, estate, lien or interest in the real estate described in the complaint herein, defendants.

The State of Washington:

To the said Francis Bourchier and ..... Bourchier, his wife, Henry Croft and Mary J. Croft, his wife, John W Coburn and ..... Coburn, his wife, Samuel Hartley and ..... Hartley, his wife, Charles Williams and ..... Williams, his wife, Joshua Holland and Annie Holland, his wife, George Whiteside and ..... Whiteside, his wife, J. E. Butler and ..... Butler, his wife, J.G. Mann and ..... Mann, his wife, Edward G. Prior and ..... Prior, his wife, J.D. Brayant and ..... Brayant, his wife, Marion Allan, E. A. McQuade and ..... McQuade, his wife, John F. McFee and ..... McFee, his wife, George C. Mesher and ..... Mesher, his wife, Lewis Manson and ..... Manson, his wife, Nitingale & Rowbotham, Charles Edwin Mallette and Mary Ann Mallette, his wife. Also all other persons or parties unknown claiming any right, title, estate, lien or interest in the real estate described in the complaint herein, defendants.

You are hereby summoned to appear within sixty days after the date of the first publication of this summons, to-wit: within sixty days after the second day of April, 1909, and defend the above entitled action in the above entitled court, and answer the complaint of the plaintiff, and serve a copy of your answer upon the undersigned attorneys for plaintiff at their offices below stated; and in case of your failure so to do, judgment will be rendered against you according to the demand of the complaint, which has been filed with the clerk of said court.

That the object and purpose of this action is to quiet the title of the plaintiff and to exclude the defendants from any interest or estate in the following described real estate in Clallam County, Washington, to-wit:

Lots one (1) to eleven (11) inclusive and thirteen (13) in block two (2); all of blocks three (3) to ten (10) inclusive; all in Mallette's Second Addition to the City of Port Angeles; also the Southeast quarter of the Northwest quarter (S. E. ¼ N. W. ¼) of section eight (8), township thirty (30) North, Range six (6) West of Willamette Meridian; also all of the First Subdivision of the Townsite of Cain, the same being an addition to the City of Port Angeles, platted upon the Southwest quarter of the Northwest quarter (S. W. ¼ N. W. ¼) of section eight (8), Township thirty (30) North, Range six (6) West Willamette Meridian.

TRUMBULL & TRUMBULL,
Attorneys for Plaintiff.
P. O. Address, Port Angeles, Clallam County, Washington.

Summons for Publication in Foreclosure of Tax Lien.

No.

In the Superior court of the State of Washington, for Clallam county.

J. P. Christensen, plaintiff
vs.
Mrs. Harriet Palmer and John Doe Palmer, her husband, first name unknown, and all persons unknown, if any having or claiming an interest or estate in and to the hereinafter described real property, defendants.

State of Washington to Mrs. Harriet Palmer and John Doe Palmer, her husband, first name unknown, and all persons unknown, if any, having or claiming to have an interest in and to the real property hereinafter described.

You and each of you are hereby notified that

J P. Christensen

is the holder of certificate of delinquency numbered 2782, issued on the 12th day of April, 1909, by the county of Clallam, state of Washington, for the amount of Fifteen and 45-100 Dollars, the same being the amount then due and delinquent for taxes for the years 1902, 1903, and 1904, together with penalty, interest and costs thereon, upon real property assessed to you and of which you are the owner or reputed owner, situated in said county, and particularly bounded and described as follows, to-wit:

The west fifteen (15) feet, off the entire length of the east half of Lot number seventeen (17) in Block number twenty-two (22) in Norman R. Smith's Subdivision of the Townsite of Port Angeles

and upon which he has paid taxes assessed as follows:

Year's Tax	Date Paid	Receipt No.	Amt.
1905	April 12, 1909	5310	$3.77
1906	" "	5154	2.61
1907	" "	4906	2.44

Total amount of taxes paid since date of certificate of delinquency, $8.82.

all of said amounts bearing interest at the rate of fifteen per cent per annum; and you are further notified that he will apply to the Superior Court of the State of Washington, in and for said county, for a judgment foreclosing his lien against the property hereinbefore mentioned, and you are hereby summoned to appear within sixty days after the the date of the first publication of this summons, exclusive of the day of said first publication, and defend this action or pay the amount due, together with costs; and in case of your failure to do so, judgment will be rendered foreclosing the lien for said certificate of delinquency, taxes, penalty, interest and costs, against the land and premises hereinbefore mentioned. Date of first publication April 16, 1909.

Any pleading or process may be served upon the undersigned at the address hereafter mentioned.

J. E. COCHRAN,
Plaintiff's attorney.
P. O. Address, Port Angeles, County of Clallam, State of Washington

P. J. WILLIAMS

The Old Reliable

JEWELER

WATCH REPAIRING A SPECIALTY

Summons for Publication in Foreclosure of Tax Lien.

No. .

In the Superior Court of the state of Washington, for Clallam county:

John Larkin, Plaintiff,
vs.
M. Grassman, alias Matthew Grossman and Jane Doe Grossman, his wife, and all persons unknown, if any, having or claiming to have an interest in and to the real property hereinafter described, defendants.

The State of Washington to M. Grassman alias Matthew Grossman and Jane Doe Grossman, his wife, and all persons unknown, if any, having or claiming to have aninterest in and to the real property hereinafter described:

You and each of you are hereby notified that John Larkin, the holder of certificate of delinquency numbered 1371, issued on the 1st day of December, 1905, by the County of Clallam, State of Washington, for the amount of Twenty-three and 72-100 [$23.72] Dollars, the same being the amount then due and delinquent for taxes for the year 1904, together with penalty, interest and costs thereon, upon real property assessed to you and of which you are the owner or reputed owner, situated in said county, and particularly bounded and described as follows, to-wit:

Lots one (1), sixteen (16), seventeen (17), and thirty-two (32) in section seven (7), township thirty (30) north, of range nine (9) west of Willamette Meridian,

and upon which he has paid taxes assessed against said property as follows:

Year's Tax	Date Paid	Receipt No.	Amt
1905	June 1, 1906	3048	$22.56
1906	June 1, 1907	3469	34.00
1907	Aug. 11, 1908	3815	41.20

Total amount of taxes paid since date of certificate of delinquency, $97.76.

all of said amounts bearing interest at the rate of fifteen per cent per annum; and you are further notified that he will apply to the Superior Court of the State of Washington, in and for said county, for a judgment foreclosing his lien against the property hereinbefore mentioned, and you are hereby summoned to appear within sixty days after the date of first publication of this summons, exclusive of the day of said first publication, and defend this action or pay the amount due, together with costs; and in case of your failure to do so, judgment will be rendered foreclosing the lien for said certificate of delinquency, taxes, penalty, interest and costs, against the lands and premises hereinbefore mentioned. Date of first publication, April 16, 1909.

Any pleading or process may be served upon the undersigned at the address hereafter mentioned.

JOHN LARKIN, Plaintiff.
Trumbull & Trumbull,
Plaintiff's Attorneys.
P.O. Address, Port Angeles, Clallam county, Wash.

J. P. HAWKES

...Real Estate

City Property a Specialty

Post box 176,
Port Angeles Wash

SUMMONS.

In the Superior Court of the State of Washington, for Clallam County.

A. H. Thompson, plaintiff, vs. Thaddeus Histed and Adaline C. Histed, his wife, Don E. Adams and Flora M. Adams, his wife, S. G. Miller and Jane Doe Miller, his wife, and Elk Lumber Company, a corporation, defendants.

The State of Washington:

To the said Thaddeus Histed and Adaline C. Histed, his wife, Don E. Adams and Flora M. Adams, his wife, S. G Miller and Jane Doe Miller, his wife, and Elk Lumber Company, a corporation, defendants.

You are hereby summoned to appear within sixty days after the date of the first publication of this summons, to-wit: within sixty days after the Second day of April, 1909, and defend the above entitled action in the above entitled court, and answer the complaint of the plaintiff, and serve a copy of your answer upon the undersigned attorneys for the plaintiff at their office below stated, and in case of your failure so to do, judgment will be rendered against you according to the demand of the complaint, which has been filed with the clerk of said court.

The object of this action is to recover a judgment upon a promissory note executed by the defendant Thaddeus Histed, and to foreclose a mortgage given to secure the same upon the Northeast quarter (N. E. ¼) of Section Two (2), Township Twenty-nine (29) North, Range Five (5) west of willamette, Meridian, in Clallam County, washington.

TRUMBULL & TRUMBULL,
Attorneys for Plaintiff.
P. O. Address: Port Angeles, Clallam County, washington.

A. D. Willson. C. E. Fulmer

WILLSON & FULMER

EMBALMERS
FUNERAL DIRECTORS

Telephones:
Willson 84. Office L. 74 Fulmer 74

SUMMONS

No. 2432.

In the Superior Court of the State of Washington, for Clallam County.

The Port Angeles Townsite Improvement Company, a corporation, plaintiff, vs. Henry Croft and Mary J. Croft, husband and wife, defendants.

The State of Washington to the said Henry Croft and Mary J. Croft, husband and wife, defendants:

You are hereby summoned to appear within sixty days after the date of the first publication of this summons, to-wit, within sixty days after the 26th day of March, 1909, and defend the above entitled action in the above entitled court, and answer the complaint of the plaintiff, and serve a copy of your answer upon the undersigned attorneys for the plaintiff, at their office below stated; and in case of your failure so to do judgment will be rendered agaiust you according to the demand of the complaint, which has been filed with the Clerk of said Court.

That the object and purpose of this action is to quiet the title of the plaintiff to the following described real estate in Clallam county, Washington, to-wit:

Suburban Lot 19 of the Townsite of Port Angeles, now known as E. Crowe Baker's Subdivision of Suburban Lot Nineteen (19) of the Townsite of Port Angeles.

Trumbull & Trumbull,
Attorneys for Plaintiff.
P. O. Address: Port Angeles, Clallam county, Wash.

J. R. GALLAGHER **Phone 24** M. J. KERKES

GALLAGHER & KERKES TRANSFER CO.

Successor to Johnson Transfer Co.

LIVERY, FEED, SALE STABLES

Lincoln Street Wharf, Port Angeles

Commercial Baggage a Specialty. Cab Service at All Hours.
Piano Moving. Heavy Hauling.

Horses for Sale on Hand Now.

McKEE & LaFLOWER

Funeral Directors AND Embalmers

C. F. MERRITT, Manager City Office.

Phones: LaFlower 108; McKee 105; City Office 7.

LADY ATTENDANTS

Filion Mill and Lumber Co.

Manufacturers of and dealers in Rough and Dressed Lumber, Lath, Shiplap, Rustic Siding, Plain and Fancy Casing, Etc

The Best Cedar Shingles Made.

Office and Mill on Lincoln Heights.

Our Own Boat
STEAMER ALBION

Leave City Dock, Port Angeles, after 7 p. m. on Mondays, Wednesdays and Fridays.

Leave Schwabacher Dock, Pier 7, Seattle, after 6:30 p. m. on Tuesdays, Thursdays and Saturdays.

Special attention given to handling all kinds of freight and we solicit the patronage of all citizens of Port Angeles.

Capt. W. L. Stetson, Master.
C. C. Brooks, Purser.

To Build You Up for Spring

Begin taking Hood's Sarsaparilla today. It will do you good.

The heavier living and closer confinement of the winter, the effects of colder, damp, changeable weather on the pores of the skin, and the harder work of this season are probably telling on you.

Hood's Sarsaparilla, taken just now, will give your system just what it needs and must have, and will help you over this hard spot—the rough ground, as it were—and quite likely save you from a serious illness later.

"A stitch in time saves nine" is a wise old saw; therefore, don't wait, but begin to take Hood's Sarsaparilla now. It purifies and enriches the blood, restores the appetite, and gives health and strength.

It effects its wonderful cures, not simply because it contains sarsaparilla, but because it combines the utmost remedial values of more than 20 different ingredients, each greatly strengthened and enriched by this peculiar combination. These ingredients are the very remedies successful physicians prescribe for the same diseases and ailments.

Begin taking Hood's Sarsaparilla today. Get it in the usual liquid form or in chocolated tablets known as Sarsatabs. 100 Doses One Dollar.

CRESCENT Egg-Phosphate BAKING POWDER

WILL DO ALL THAT ANY HIGH PRICED POWDER WILL DO AND DO IT BETTER

A FULL POUND 25c. Get it from your Grocer

Only $1.00

China Closet glass doors or book case doors, only $1.00 per door. Sold by dealers generally at from $3.00 to $5.00 per pair. Our price just about half or even less than half the price asked by the average dealer.

We are the largest manufacturers in the Northwest of china closet glass doors. Sizes not larger than 2 feet by 4 feet, thickness 1⅛ inches, only $1.00. We sell to anybody in large lots or small quantities. We have only one price and we have hundreds of different sizes in stock

Send for our price lists on windows, doors, mouldings, hardware, etc., and buy from us direct at the greatest saving prices ever heard of.

Write your name and address plainly and we will forward you copies of our price lists free by return mail, post paid, without charge.

O. B. WILLIAMS CO.,
1010 Western Ave. SEATTLE

W.L. DOUGLAS $3.00 SHOES $3.50

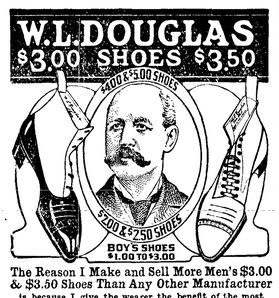

The Reason I Make and Sell More Men's $3.00 & $3.50 Shoes Than Any Other Manufacturer is because I give the wearer the benefit of the most complete organization of trained experts and skilled shoemakers in the country.

The selection of the leathers for each part of the shoe, and every detail of the making in every department, is looked after by the best shoemakers in the shoe industry.

If I could show you how carefully W. L. Douglas shoes are made, you would then understand why they hold their shape, fit better, and wear longer than any other make.

My Method of Tanning the Soles makes them More Flexible and Longer Wearing than any others.

Shoes for Every Member of the Family, Men, Boys, Women, Misses and Children.

For sale by shoe dealers everywhere.

CAUTION! None genuine without W. L. Douglas name and price stamped on bottom.

Fast Color Eyelets Used Exclusively. Catalog mailed free.
W. L. DOUGLAS, 167 Spark St., Brockton, Mass.

FITS

If you suffer from Fits, Falling Sickness, Spasms or have children, or friends that do so, my New Discovery will relieve them, and all you are asked to do is to send for a Free Bottle of

Dr. May's Epilepticide Cure.

It has cured thousands where everything else failed. Sent free with directions. Express Prepaid. Guaranteed by May Medical Laboratory, under the National Food and Drugs Act, June 30th, 1906. Guaranty No. 18971. Please give AGE and full address

DR. W. H. MAY,
548 Pearl Street, New York City.

BASE BALL
GLOVES and MITTS
That Stand the Test

are the GOLDSMITH. Try one of their $1. or $2 Gloves. Send for an illustrated Catalog of Ball Goods.

A. L. HALL,
1111 First Ave. SEATTLE

KODAKS

From $1.00 to $100.00. Some second-hand machines at bargain prices. Write us for Kodak booklet G.

C. W. PARKER CO.
111 Columbia St. SEATTLE, WASH.

With the extension of good roads and trolley lines, larger and larger areas will bring their pupils together under one roof; and the county high school, a fond experiment to-day in the West, will cease to be a dream. Wonder-working, however, need not wait on these rural improvements; by trebling its annual school funds many a state can bring about the fairest transformations for which country life commissions are clumsily striving. Through the regeneration of the country school along lines already laid down the social life will be quickened and wider circles drawn.

The blind of the world have been celebrating the centenary of their benefactor, the French blind man, Louis Braille. He invented the system of embossed point writing which the blind use, and which bears his name.

The True Maple Flavor

Housewives welcome the introduction of a Maple Flavor that has the real Maple taste.

Vermonters have a reputation for the quality of the maple syrup produced in their state. It is but a few years since the discovery was made of a method of imparting this delicious flavor to dishes without the use of Maple sugar. The new flavoring extract was appropriately called Mapleine.

Strange as it may seem, Vermonters cannot tell the difference between syrup made with Mapleine and that which comes from their own Greem Mountain state. This is due to the puity of the ingredients and the care used in the manufacture.

Mapleine is perfectly healthful, is purely vegetable and makes a syrup that is equal to any and superiior to many brands of Maple syrup that are placed on the market.

Flavoring for Cakes, Icings, Blancmange, Sauces, etc., that is delicious and has all the piquancy and delicacy of Maple syrup, can be readily made by the addition of a few drops of Ma pleine to a little water in which granu lated sugar has been dissolved. Ma pleine syrup makes such dishes as rice, tapioca, stale bread, etc., simply irresistible to children.

Mapleine Dainties is the title of a booklet full of wholesome recipes, pubilshed by the Crescent Manufacturing Company, who make Mapleine.

The booklet will be sent free to any one who asks for it. You can buy Mapleine of your grocer. Try it; you'll like it as thousands of others have. Here is a sauce for puddings that is delicious: Whites of two eggs, one and one half cups of granulated sugar, one cup of milk and one teaspoonful of Mapleine. Mapleine can be used anywhere that other flavoring extracts can be used.

Baked Apples.

Baked apples, with dates, is a nutritive combination. Large, solid apples are cored and filled with washed and stoned dates, sprinkled with powdered sugar, basted with lemon juice, butter and hot water and baked till soft in a moderate oven. Apples are good baked in like manner with figs or stewed prunes.

The Exceptional Equipment

of the California Fig Syrup Co. and the scientific attainments of its chemists have rendered possible the production of Syrup of Figs and Elixir of Senna, in all of its excellence, by obtaining the pure medicinal principles of plants known to act most beneficially and combining them most skillfully, in the right proportions, with its wholesome and refreshing Syrup of California Figs.

As there is only one genuine Syrup of Figs and Elixir of Senna and as the genuine is manufactured by an original method known to the California Fig Syrup Co. only, it is always necessary to buy the genuine to get its beneficial effects.

A knowledge of the above facts enables one to decline imitations or to return them if, upon viewing the package, the full name of the California Fig Syrup Co. is not found printed on the front thereof

Topics of the Times

Nearly 45 per cent of all the imports to China last year paid duty at Shanghai.

At the present rate of increase the population of this country in 1919 will be 100,000,000.

Duties paid on Manila imports of opium fortunately decreased from $294,381 in 1905 to $64,891 in 1908.

Fifty-six thousand Chinese are resident in the Philippines (about 22,000 in Manila). The net gain in five years has been 3,594.—New York Sun.

Orders have been given for the establishment at Amoy, China, of a branch of the American Marine Hospital. Surgeon A. D. Foster will be in charge.

In the eight years 1900-1908 Philippine purchases of American boots and shoes rose from $8,010 in value to $338,929, out of a total of $149,365 and $451,424. Such imports from other countries decreased.

A sick peasant motioned feebly to his wife to approach his bedside, and whispered, painfully, "I think, my dear, I could fancy a little broth." "My dear," she said, "what do you want of broth? Hasn't the doctor just given you up?"

There is a story told of a famous singer, Gabrielli, who demanded a fee of 1,000 ducats for singing before the Empress Catherine II. of Russia. "Far too much," said the Empress, amazed. "Why, it is more than I pay my field marshals!" "Then let your field marshals sing for you," replied Gabrielli.

There has been secured by a New York State pulp company an option on 500,000 cords of sunken pine piling now lying submerged in the Rideau River and lakes back of Kingston, Ont. The piling was sunk about eighty years ago when the Rideau River was a center of commercial activity. The piling will be converted by a chemical process into the finest grade of stationery.

The postage stamp made its first appearance in 1839. Its invention is due to James Chalmers, a printer of Dundee, who died in 1863. England adopted the adhesive stamp, according to a decree of Dec. 21, 1839, and issued the first stamps for public use on May 6, 1840. A year later they were introduced in the United States and Switzerland, and soon after in Bavaria, Belgium and France.

The annual catalogue of the University of Pennsylvania for 1908-'09 shows that the teaching force consists of 454 members, an increase of nineteen over last year. The students number 4,570, or an increase of 291. The college registration has increased from 2,668 to 2,989, every one of the departments of the college showing large and substantial gains; so also do the graduate and professional schools.

Richardson, the painter, used to speak of an honest, open, country gentleman who one day asked him to come to his house, adding, "I wish very much to see you, for I have just purchased a picture by Rubens. It is a rare good one. Brown saw it and says it is a copy. Copy! If any man living dares to say it is a copy, I will break every bone in his skin! Pray, call on me and give me your opinion."

Red raspberries were a novelty offered for sale in Chicago the other day. A fruit dealer last August put three crates of the berries in cold storage and had them frozen solid. Lately they were thawed out and offered for sale at 25 cents a quart. It is said that, though the red raspberries could be kept fresh in a frozen state for three years, the black raspberry, treated in the same way last August, has come out of the ordeal entirely lifeless and tasting like cork.—New York Tribune.

Chicago children infected with tuberculosis will go to school in the open air if a request to be made by the Chicago Tuberculosis Institute is granted by the Board of Education. The suggestion was made in a report of Frank E. Wing, superintendent of the institute, and unanimously adopted by the members. The plan is to have open air camps in various parts of the city where children with consumption can attend. In the stormiest weather the children will wear heavy ulsters to protect them from the cold.

MANY MATCHES USED.

Twenty-five or Thirty Daily Per Capita Will Soon Exhaust Timber.

The American people use up the enormous total of 700,000,000,000 matches a year, but a statement of the number of cubic feet of wood actually converted into matches conveys a very indefinite idea of the number of trees required for the industry, says the Technical World. It is the general belief that matches are the by-product of planing mills and other woodworking factories, but as a matter of fact the best grade of two-inch lumber is used for matches, while sash, doors and blinds are the by-product of the match-timber sawmills. In a single year the manufacturers cut 225,000,000 feet (board measure) of pine in the great lakes region, and one of the 150 odd factories used up 200,000 feet of sugar or yellow pine logs every day.

The deduction is that, in common with other industries of the United States depending upon existing forests, the matchmakers are within sight of a shortage in the wood supply. When the present timber holdings have been depleted they, of course, cannot be duplicated in a generation and the people of this country may have to get along with fewer than twenty-five or thirty matches a day each, as at present. In their insistent way they will probably demand that the practice of Germany and France be followed, that foresters plant and grow timber especially for matches. This could readily be done if forests were placed under management and were no longer left to run wild and produce cordwood and brush to fall before the devastating forest fires, instead of growing merchantable timber.

A FILIPINO RECEPTION.

When it was felt that the Philippines were sufficiently pacified to warrant the introduction of civil government, President McKinley, in 1900, appointed the Philippine Commission, of which Mr. Taft was the head. His early duties in the islands took him to many of the small, out-of-the-way places that had been in revolt, and where many of his experiences were most amusing. Mrs. Edith Moses relates some of them in her "Nonofficial Letters of an Official's Wife." At one place in the province of Panay a public reception was prepared for the commission, with a striking show of loyalty.

The town was small, but the people had built four elaborate bamboo arches. One was three stories high, like a tower, with a balcony, from which two little girls, dressed as goddesses of liberty, waved American flags in welcome. Under this arch the presidente of the town received us, and read a speech of welcome.

There were many amusing mottos on the arches: "Glory and honor to the Civil Commission, U. S. A.," "Many welcomes to the Hon. Civil Commission."

As we passed under the second arch, doves decorated with red, white and blue ribbons were let loose. A band preceded us, and after passing along the roadway for some distance, we found ourselves in a great square, where a goddess of liberty was seen, presumably enlightening the world, with a torch that looked like a big club. She stood on a pedestal, on which were printed, regardless of spelling, the names "Wasington," "Lincon," "McKinly" and "Taff."

The figure was of wood, and we learned that she was a saint brought from an interior town and dressed up in secular garments for the occasion. She wore a purple gown with a deep flounce, and had a crown on her head and an American flag round her waist.

She was an extraordinary creature, but she served as a text for Judge Taft, who, referring to the statue, fondly imagined to be modeled after that of Liberty Enlightening the World, said such a statue was well-timed in its application to this province and these islands; that liberty was a force much misunderstood. It did not mean license to do everything, but it meant that condition which prevails under a government ordered to secure such liberty to the individual as was consistent with law and order.

Judge Taft's addresses were always admirable, and when they were dressed up in the rolling, sonorous Spanish of the clever secretary, and adorned with the flourishes so attractive to the native taste, they always made an impression. On more than one occasion I have heard Judge Taft say that when he has made a businesslike statement in his plain Anglo-Saxon style, he leans back to enjoy the mellifluous tones of the secretary translating his plain talk into the oratorical Spanish diction.

SEEN IN A NEW YORK TUBE.

Women Fight Over a Merry Widow Hat in the Presence of Men.

Because the back of her neck had been tickled by the brim of a Merry Widow hat worn by a woman who sat behind her in a subway train bound from Brooklyn to Bowling Green the other night a spirited young woman arose and, using both hands for the job, tried to wrench the hat from the head of the wearer, the New York Herald says.

"Well, of all the insolence!" cried the owner of the hat, rising from her place with alacrity and slapping the other woman's face.

"Ladies! Ladies!" shouted a fat man on the other side of the car. "Remember there are gentlemen present."

As the train rushed through the tube toward Bowling Green the fifty passengers in the car stood up in amazement while the two young women, each of whom was dressed for the theater, swayed back and forth in the liveliest fight seen in the subway since some of John B. McDonald's temperamental workmen quit assailing one another with pick and shovel.

The men who were with the women succeeded finally in prying the combatants apart. Ere this moment arrived one of the plumes on the Merry Widow hat had been ripped off, a white kid glove had been split and two brunette puffs had become separated from the rest of the hair worn by one of the young women.

After the women left the car at Bowling Green station by different doors a guard picked up the two brunette puffs and said he would turn them in to the lost-and-found bureau of the company.

Literal.

"Old Cush landed in this country in his bare feet, ten years ago. Now he's got millions." "You don't say! Why, he's got a centipede skinned to death, hasn't he?"

CASTORIA
For Infants and Children.
The Kind You Have Always Bought
Bears the Signature of Chas. H. Fletcher.
In Use For Over Thirty Years
CASTORIA
THE CENTAUR COMPANY, NEW YORK CITY.

900 DROPS CASTORIA
ALCOHOL 3 PER CENT.
A Vegetable Preparation for Assimilating the Food and Regulating the Stomachs and Bowels of INFANTS & CHILDREN
Promotes Digestion, Cheerfulness and Rest. Contains neither Opium, Morphine nor Mineral. NOT NARCOTIC.
Recipe of Old Dr. SAMUEL PITCHER
Pumpkin Seed, Alx. Senna, Rochelle Salts, Anise Seed, Peppermint, Bi Carbonate Soda, Worm Seed, Clarified Sugar, Wintergreen Flavor.
A perfect Remedy for Constipation, Sour Stomach, Diarrhoea, Worms, Convulsions, Feverishness and LOSS OF SLEEP.
Fac Simile Signature of Chas. H. Fletcher. NEW YORK.
At 6 months old 35 DOSES – 35 CENTS
Guaranteed under the Food and Drugs Act, June 30, 1906, Serial No. 1542. Guaranty No. 2320.
Exact Copy of Wrapper.

EVERSOLE OPTICAL CO.
EXCLUSIVE REFRACTING OPTICIANS
Glasses scientifically fitted. We lead, others follow. 352-353-354 Empire building, Entrance 914 Second Ave. SEATTLE

GET POSTAL CARDS CHEAP

We have a large supply and for a limited time only we will send you 15 for 10 cents. Cards such as Telegram, Telephone, etc. Albert Pinney, The Novelty Man, 6817 Tenth Avenue, Northeast, Seattle, Wash.

Sour Cream Biscuit.

Into one pint of sour cream stir one teaspoonful of soda which has been dissolved in two tablespoonfuls of warm water, add the well beaten white of one egg and one-half teaspoonful of salt. When the cream foams up add enough sifted flour to make a soft dough Roll, cut out and bake in a quick oven.

Pain and swelling seldom indicate internal organic trouble. They are usually the result of local cold or inaflmmation which can be quickly removed by a little Hamlins Wizard Oil. Try and see.

Orange Snowballs.

Boil one cup of rice fifteen minutes in salted water, drain and let cool. Remove the peel from five seedless oranges, spread the rice on dumpling cloths, roll each orange in sugar, place on the rice, tie and boil the balls for an hour: turn them carefully on a dish, sprinkle with sugar. Serve with sweetened cream.

Every Woman Will Be Interested.

There has recently been discovered an aromatic, pleasant herb cure for woman's ills, called Mother Gray's AUSTRALIAN-LEAF. It is the only certain regulator. Cures female weaknesses and Backache, Kidney, Bladder and Urinary Troubles. At all Druggists' or by mail 50 cts. Sample FREE. Address, The Mother Gray Co., Le Roy, N. Y.

The wife of a prominent actor announces that it will be necessary for her to quit the stage so that she may raise nine children, which is the smallest number with which her husband is disposed to be satisfied. This gentleman must have entirely overlooked the fact that the price of living has during recent years been greatly increased.

If You Have Common Soar Eyes,

if lines blur or run together, you need PETTIT'S EYE SALVE. 25c All druggists or Howard Bros., Buffalo, N. Y.

Plain Cornmeal Pudding.

A cupful of sour milk, a cupful of sliced apple or dried fruit, a pinch of salt and a half teaspoonful of soda with enough corn meal added to form a batter as thick as for Johnny cake. Steam in a turkshead tin.

Mothers will find Mrs. Winslow's Soothing Syrup the best remedy to use for their children during the teething period.

Selfridges, an American department store, has paralyzed London shops. It allows people to go in and paw over the goods whether they buy or not.

FITS St. Vitas' Dance and Nervous Diseases Permanently Cured by Dr. Kline's Great Nerve Restorer. Send for FREE $2.00 trial bottle and treatise. Dr. R. H. Kline, Ld., 931 Arch St., Philadelphia, Pa.

Hiram Maxim, having invented the noiseless gun, should now turn his attention to some of the fancy vests.

FACTORY PRICES on Building Material

$1.50 per gallon strictly pure ready-mixed Paint. Send for color cd.

Fancy Piano Sash, made in all sizes, each $1.75

85c for this handsome Sash

CATALOG MAILED FREE
or send us a list of your wants and let us quote you FREIGHT PREPAID prices.

Ainslie-Boyd Co.
"The Reliable Dealers"
2011 Westlake Blvd. SEATTLE

TOWER'S FISH BRAND
The cleanest,—lightest,—and most comfortable SLICKER at the same time cheapest in the end because it wears longest
$3.00 Everywhere
Every garment guaranteed waterproof Catalog free
A. J. TOWER CO. BOSTON U.S.A. TOWER CANADIAN CO. LIMITED TORONTO CAN.

GOLDEN WEST
COFFEE
TEA SPICES
BAKING POWDER
EXTRACTS
JUST RIGHT
A TRIAL WILL CONVINCE
CLOSSET & DEVERS
PORTLAND, ORE.

Water Wells
We drill wells any size and any depth. Write for information if interested.
PACIFIC WELL DRILLER CO.,
Box 1472, Seattle, Washington

S. N. U. No. 18—1909

WHEN writing to advertisers please mention this paper.

MAPLEINE
A flavoring used the same as lemon or vanilla. By dissolving granulated sugar in water and adding Mapleine, a delicious syrup is made and a syrup better than maple. Mapleine is sold by grocers. If not send 35c for 2 oz. bottle and recipe book. Crescent Mfg. Co., Seattle, Wn.

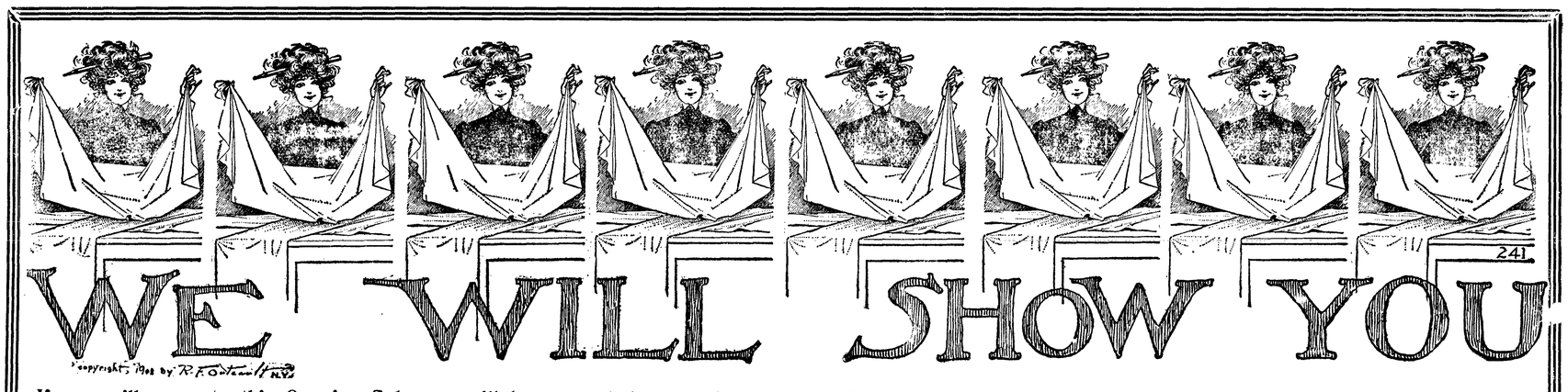

If you will come to this Opening Sale, we will be very glad to receive you. We want you to come to look; to criticise: and, if you will, we'd like your suggestions as to possible improvement. We will show you that we have tried to please you. We will show you a pleasant shopping place. We will show you some beautiful merchandise. It is what you have waited for, isn't it? We'll show yon fabrics from famous looms, all marked so close to cost that we share the profit with each other. We'll show you every courtesy. We'll show you prompt service. And finally, we'll show you the enormous purchasing power of cash. It almost buys twice as much. Please come. You will, won't you?

Summer Dress Goods Sold for Less

These goods, made for a heavy user, were left on the manufacturer's hands. We bo't them for cash and for less than cost. This saving we pass on to you — merely to celebrate our opening sale. Come to SEE them. Made to sell at 30c the yard; we have marked them at a reduction. OPENING SALE PRICE..... **15c**

LADIES' SUITS

The finest quality and style suits, all MAN TAILORED, direct from manufacturer to us. They are suits that have a reputation and are manufactured by the Matzen Manufacturing Co. The Prices range from $45 down.

SHIRT WAISTS

A beautiful assortment from $6.00 down to 75c. They are EXQUISITE and we take great pleasure in showing them to you.

Muslin Underwear

from the manufacturers to us, from us to you. Prices on this line will astound you. See for yourself. Everything marked in plain figures. One price only

Special Pillow Outfit L.P. 1380

contains one tinted Fast Color Sofa Pillow Top, with four skeins Roman Floss Embroidery Silk. Complete instruction sheet and color diagram at 25 cents.

Sheetings and Pillow Cases

Sheets size 72 by 90.....50c
Sheets size 81 by 90.....65c
Pequot Sheets 63 by 90.....75c
Pequot Sheets 90 by 90 .....1.00

Pillow Cases at a special price,
15c, 20c, 25c
See this quality.

Sheetings of all kinds by the yard. Come and price it.

Open Monday, May 3rd

This is a cash store. We pay cash. We ask cash. Cash counts. Cash must be offered. And to show that we are willing to pass our extra discounts to our customers we will give an extra saving of three (3) per cent from these published prices. This means that any article in our store is subject to an extra saving of three per cent. That's fair, isn't it? That's business, isn't it? Its the discount we got for cash. We give it to you. We are entitled to your trade, aren't we?

ANNOUNCEMENT

THE LEADER DEPARTMENT STORE GREETS YOU! We hope to make it YOUR store, your trading place; a common market, a bazaar for the women of Clallam county. We have bought the best that the markets of New York and Chicago can supply. We bought for cash, at the LOWEST possible ruling price. We have marked these goods at the LOWEST POSSIBLE MARGIN OF PROFIT. We got the lowest price because WE PAID CASH. No merchant can do business without a profit. But in marking our goods we have taken less profit than most merchants do. In return we will ask you to PAY CASH to us as we paid it to the manufacturers. And more, we shall REQUIRE cash. In this way we can continue to serve your needs. We will give you the most courteous treatment; the promptest service.

THE LEADER.

Silk and Satin Ribbons

A splendid line in all the new shades. Opening Sale Price from 50c down to 3c.

SILKS

The famous Royal Worcester, in all the widely advertised styles, at 2.00, 1.50, 1.25, 1.00, 75c and 50c.

CORSETS

Pongee from 1.00 down to 80c. Taffeta in all colors 1.50 down to 1.00. China Silk, opening sale price 49c.

Summer Wash Dress Goods

We CAN please you and we WILL please you.

Pois DeSoie, the yard, 25c. Soiesette, yard, 25c
Milan Tissue, the yard, 25c. Striped Poplin, 25c
Scotch Cloth, the yard, 17½c. Paris Tissue, 20c.
Carnival Lawn 10c.

The Finer Lines of Dress Goods

Broad Cloth, Fancy Silk and Wool Goods, Cashmeres, Serges, Nun's Veiling, Panama, Voile, Etc., Etc., Etc.

We are unable to price these in this issue as they are just being checked off.

Fine Silk Underskirts

For this OPENING SALE we have purchased just one extra dozen of fine Silk Underskirts. Seattle stores sold them for more. A usual value is four dollars. We celebrate by offering these beautiful garments at opening sale price..... **$2.98**

Ladies DRESS SKIRTS

The Famous MATZEN SKIRTS will be on sale at our store Opening Day. Prices range from $3.50 up to $14.00. They are all silk stitched, have perfect style and fine lines. We leave it for **your decision. All we ask is your inspection.**

Muslin Underwear

from the manufacturers to us, from us to you. Prices on this line will astound you. See for yourself. Everything marked in plain figures. One price only.

Our assortment of TOWELS is complete; we have them from 5c to 75c each.

GROCERIES

Pure Caril Sugar, 16 lbs.....$1.00
Carnation Milk, the can.....8c
Eagle Milk 17c
Tall Alaska Salmon 8c

FLOUR

Ours is the best and we sell it to you for less than any other store.
Centennial Best, the sack.....1.50
Ideal, the sack.....1.50

SOAP

Diamond C, 7 bars.....25c
Borax White Naptha, 6 bars.....25c
Grandpa's Tar, 3 bars 25c

DRIED FRUITS

Peaches, the lb.....8c
Apricots, the lb.....8c
Prunes, French, the lb.....4c
Prunes, Italian, the lb.....8c
Currants, Reliance, the lb.....6c

FREE

To Every Lady visiting our store Opening Day we will give a handsome Back Comb absolutely free. There are but 500 of these combs It will be well for each lady to be prompt.

The Leader Department Store

FREE

To Every Lady visiting our store Opening Day we will give a handsome Back Comb absolutely Free. There are but 500 of these combs. It will be well for each lady to be prompt.